

**Legend**

-  Te Teko Ecological District
- Estuaries and estuarine wetlands**
-  Intertidal flat (unvegetated)
-  Estuarine channel
-  Estuarine saltmarsh
- Freshwater wetlands and lakes**
-  Willow canopy
-  Mixed willow and indigenous canopy
-  Indigenous canopy
-  Willow canopy and willow/privet forest and scrub
-  Lake
-  Ponds/lake
- Mosaic of scrub, shrubland, fernland, secondary forest, modified primary forest and treeland**
-  Modified primary forest
-  Secondary forest
-  Secondary scrub and shrubland
-  Treeland
- Terrestrial dune habitats**
-  Predominantly indigenous species - spinifex, pohuehue; local exotics
-  Mixture of indigenous and exotic species in roughly equal proportions - boxthorn and pohuehue
-  Predominantly exotic species - indigenous species locally common
-  Beach sand
- Geothermal habitat**
-  Geothermal pond
- Exotic**
-  Exotic habitat
- River**
-  River

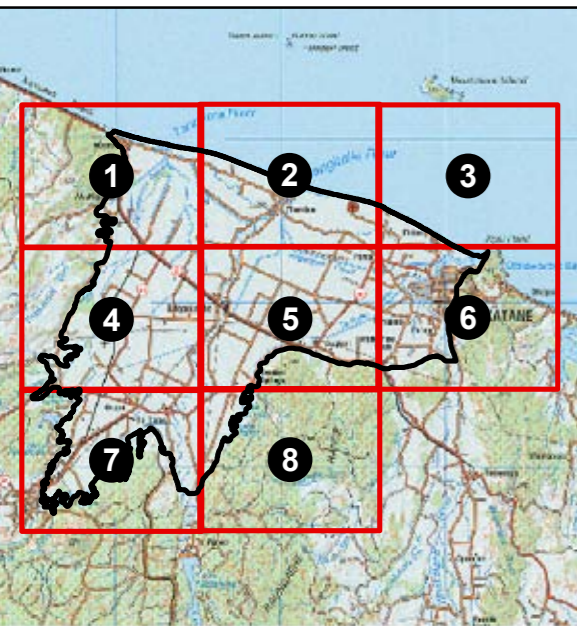
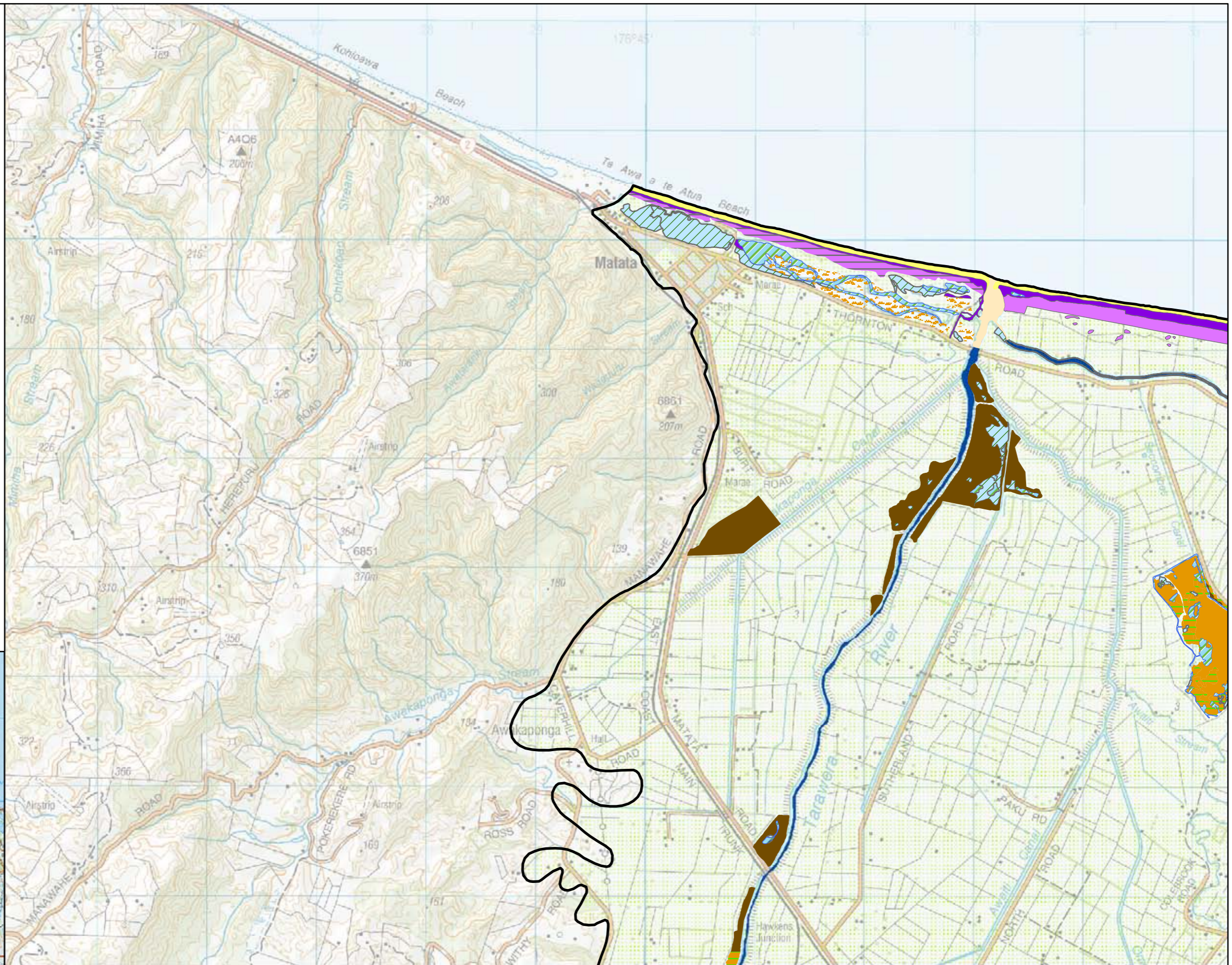

Sheet 1 of 8

**Vegetation and Habitats of Te Teko Ecological District c.1996  
(based on 1995/1996 aerial photography)**

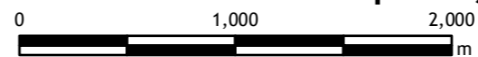

Report: 2271  
Client: DOCROT  
Ref: 01 1046  
Path: E:\gis\Te\_Teko\_2009\New Maps\  
File: Figure 7a.mxd

**Wildlands**  
www.wildlands.co.nz, 0508 WILDNZ

Scale: 1:35,000  
Date: 07/12/10  
Cartographer: RPB  
Format: A3R



**Legend**

-  Te Teko Ecological District
- Estuaries and estuarine wetlands**
-  Intertidal flat (unvegetated)
-  Estuarine channel
-  Estuarine saltmarsh
- Freshwater wetlands and lakes**
-  Willow canopy
-  Mixed willow and indigenous canopy
-  Indigenous canopy
-  Willow canopy and willow/privet forest and scrub
-  Lake
-  Ponds/lake
- Mosaic of scrub, shrubland, fernland, secondary forest, modified primary forest and treeland**
-  Modified primary forest
-  Secondary forest
-  Secondary scrub and shrubland
-  Treeland
- Terrestrial dune habitats**
-  Predominantly indigenous species - spinifex, pohuehue; local exotics
-  Mixture of indigenous and exotic species in roughly equal proportions - boxthorn and pohuehue
-  Predominantly exotic species - indigenous species locally common
-  Beach sand
- Geothermal habitat**
-  Geothermal pond
- Exotic**
-  Exotic habitat
- River**
-  River

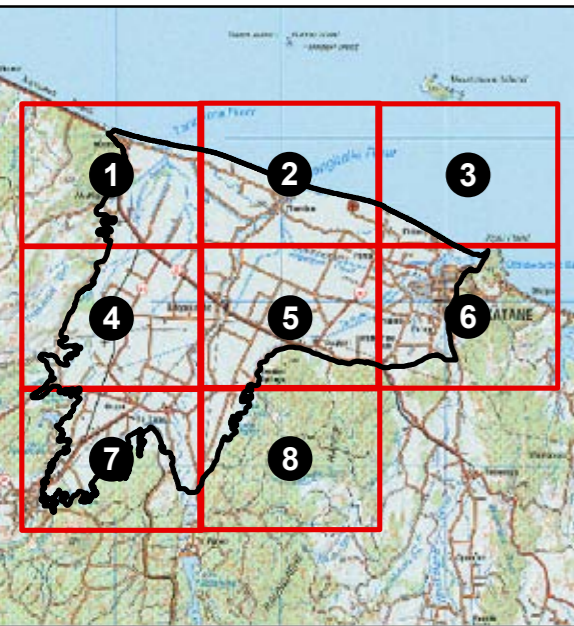

Sheet 2 of 8

Vegetation and Habitats of Te Teko Ecological District c.1996  
(based on 1995/1996 aerial photography)

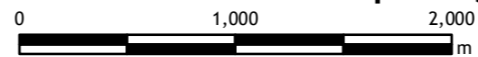

Report: 2271  
Client: DOCROT  
Ref: 01 1046  
Path: E:\gis\Te\_Teko\_2009\New Maps\  
File: Figure 7a.mxd

**Wildlands**  
www.wildlands.co.nz, 0508 WILDNZ

Scale: 1:35,000  
Date: 07/12/10  
Cartographer: RPB  
Format: A3R



**Legend**

-  Te Teko Ecological District
- Estuaries and estuarine wetlands**
-  Intertidal flat (unvegetated)
-  Estuarine channel
-  Estuarine saltmarsh
- Freshwater wetlands and lakes**
-  Willow canopy
-  Mixed willow and indigenous canopy
-  Indigenous canopy
-  Willow canopy and willow/privet forest and scrub
-  Lake
-  Ponds/lake
- Mosaic of scrub, shrubland, fernland, secondary forest, modified primary forest and treeland**
-  Modified primary forest
-  Secondary forest
-  Secondary scrub and shrubland
-  Treeland
- Terrestrial dune habitats**
-  Predominantly indigenous species - spinifex, pohuehue; local exotics
-  Mixture of indigenous and exotic species in roughly equal proportions - boxthorn and pohuehue
-  Predominantly exotic species - indigenous species locally common
-  Beach sand
- Geothermal habitat**
-  Geothermal pond
- Exotic**
-  Exotic habitat
- River**
-  River

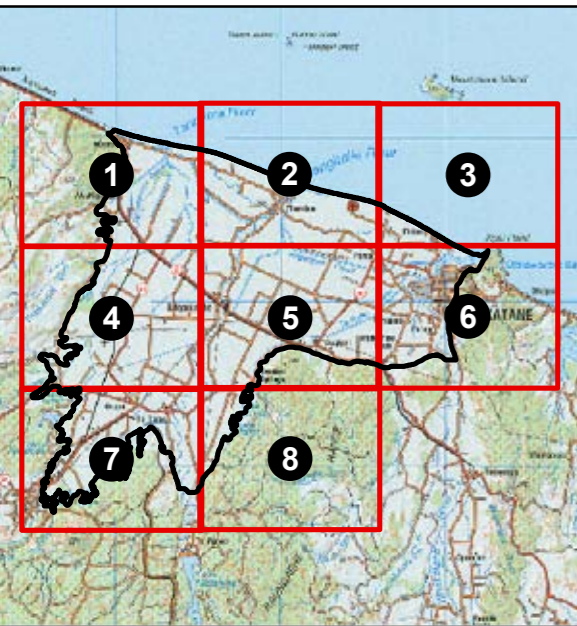
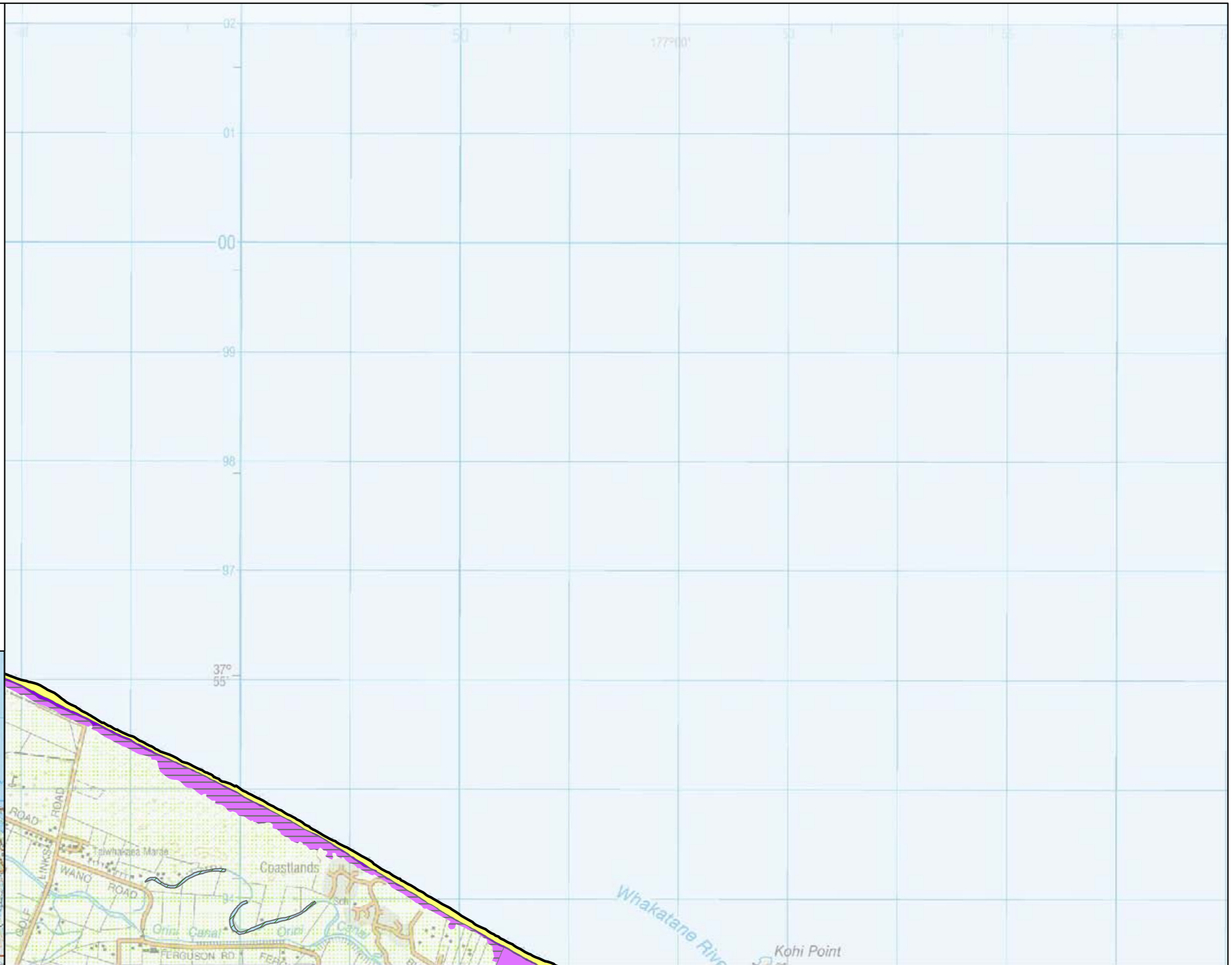

Sheet 3 of 8

Vegetation and Habitats of Te Teko Ecological District c.1996  
(based on 1995/1996 aerial photography)

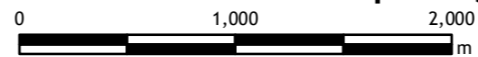

Report: 2271  
Client: DOCROT  
Ref: 01 1046  
Path: E:\gts\Te\_Teko\_2009\New Maps\  
File: Figure 7a.mxd

**Wildlands**  
www.wildlands.co.nz, 0508 WILDNZ

Scale: 1:35,000  
Date: 07/12/10  
Cartographer: RPB  
Format: A3R



**Legend**

-  Te Teko Ecological District
- Estuaries and estuarine wetlands**
-  Intertidal flat (unvegetated)
-  Estuarine channel
-  Estuarine saltmarsh
- Freshwater wetlands and lakes**
-  Willow canopy
-  Mixed willow and indigenous canopy
-  Indigenous canopy
-  Willow canopy and willow/privet forest and scrub
-  Lake
-  Ponds/lake
- Mosaic of scrub, shrubland, fernland, secondary forest, modified primary forest and treeland**
-  Modified primary forest
-  Secondary forest
-  Secondary scrub and shrubland
-  Treeland
- Terrestrial dune habitats**
-  Predominantly indigenous species - spinifex, pohuehue; local exotics
-  Mixture of indigenous and exotic species in roughly equal proportions - boxthorn and pohuehue
-  Predominantly exotic species - indigenous species locally common
-  Beach sand
- Geothermal habitat**
-  Geothermal pond
- Exotic**
-  Exotic habitat
- River**
-  River

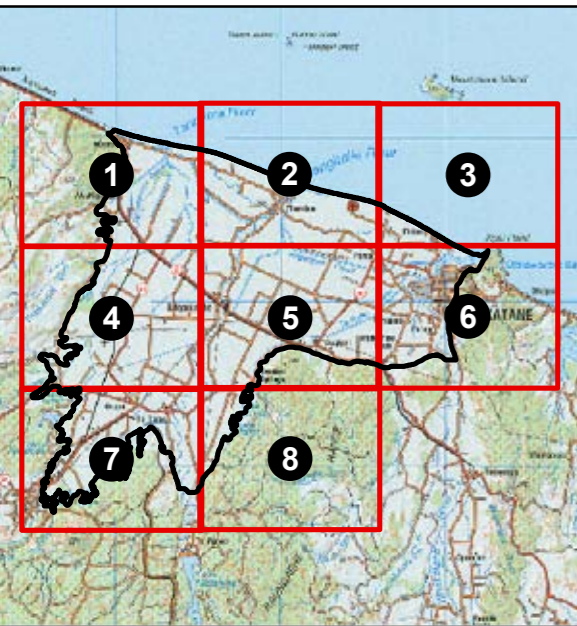
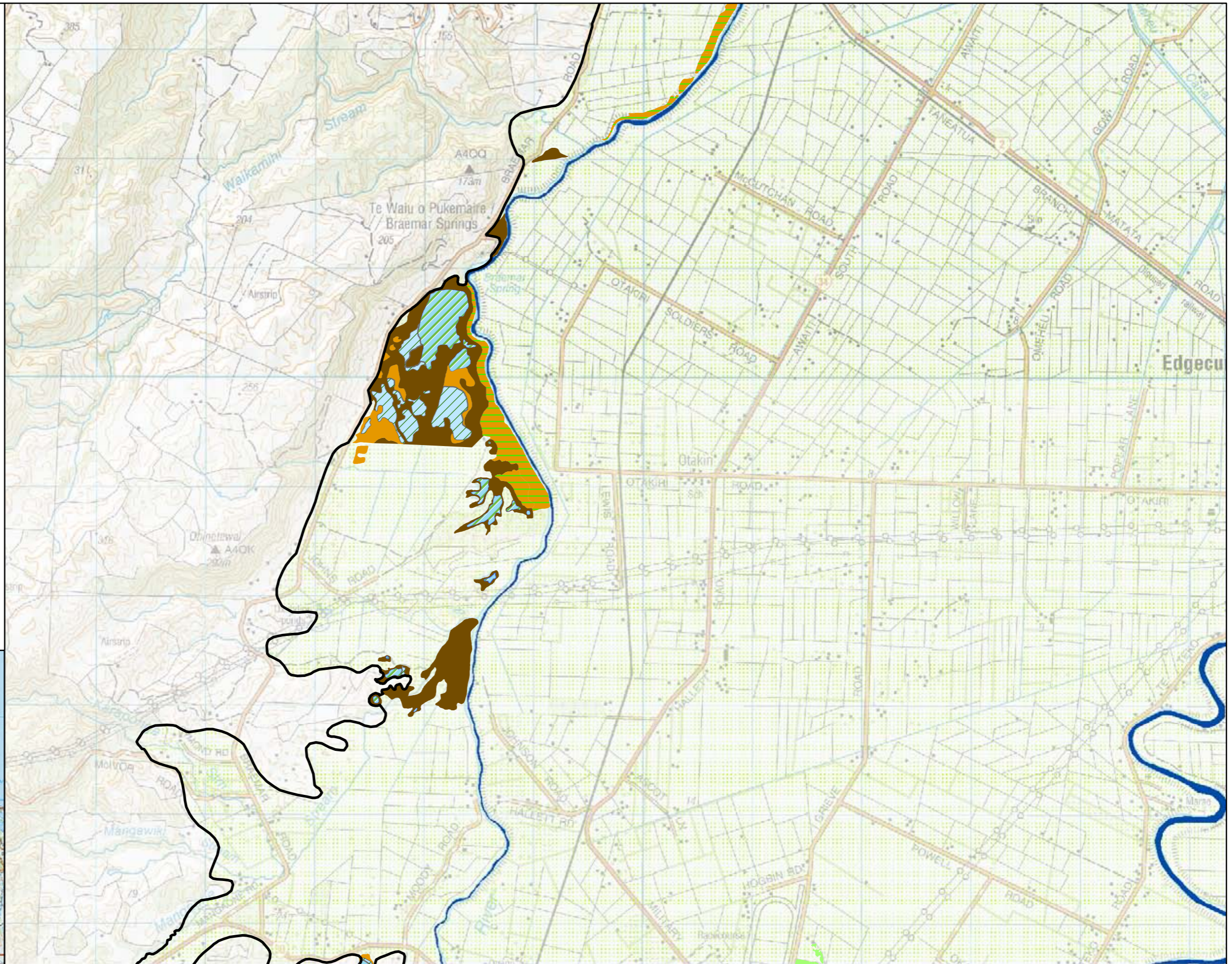

Sheet 4 of 8

**Vegetation and Habitats of Te Teko Ecological District c.1996  
(based on 1995/1996 aerial photography)**

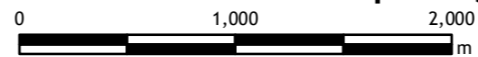

Report: 2271  
Client: DOCROT  
Ref: 01 1046  
Path: E:\gis\Te\_Teko\_2009\New Maps\  
File: Figure 7a.mxd



Scale: 1:35,000  
Date: 07/12/10  
Cartographer: RPB  
Format: A3R



**Legend**

-  Te Teko Ecological District
- Estuaries and estuarine wetlands**
-  Intertidal flat (unvegetated)
-  Estuarine channel
-  Estuarine saltmarsh
- Freshwater wetlands and lakes**
-  Willow canopy
-  Mixed willow and indigenous canopy
-  Indigenous canopy
-  Willow canopy and willow/privet forest and scrub
-  Lake
-  Ponds/lake
- Mosaic of scrub, shrubland, fernland, secondary forest, modified primary forest and treeland**
-  Modified primary forest
-  Secondary forest
-  Secondary scrub and shrubland
-  Treeland
- Terrestrial dune habitats**
-  Predominantly indigenous species - spinifex, pohuehue; local exotics
-  Mixture of indigenous and exotic species in roughly equal proportions - boxthorn and pohuehue
-  Predominantly exotic species - indigenous species locally common
-  Beach sand
- Geothermal habitat**
-  Geothermal pond
- Exotic**
-  Exotic habitat
- River**
-  River

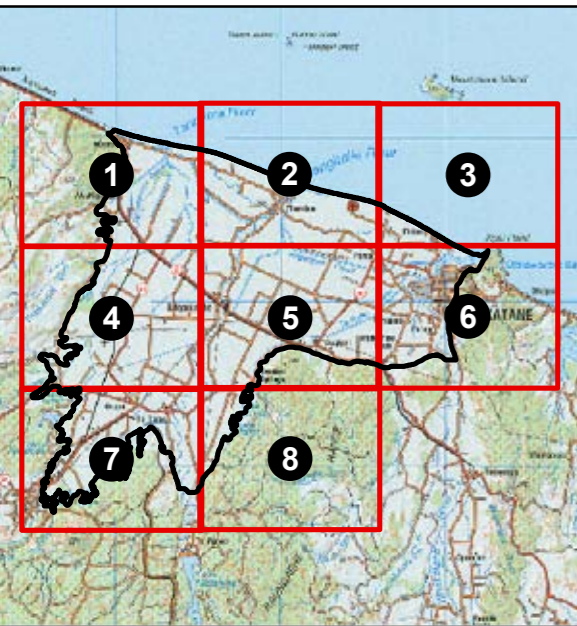
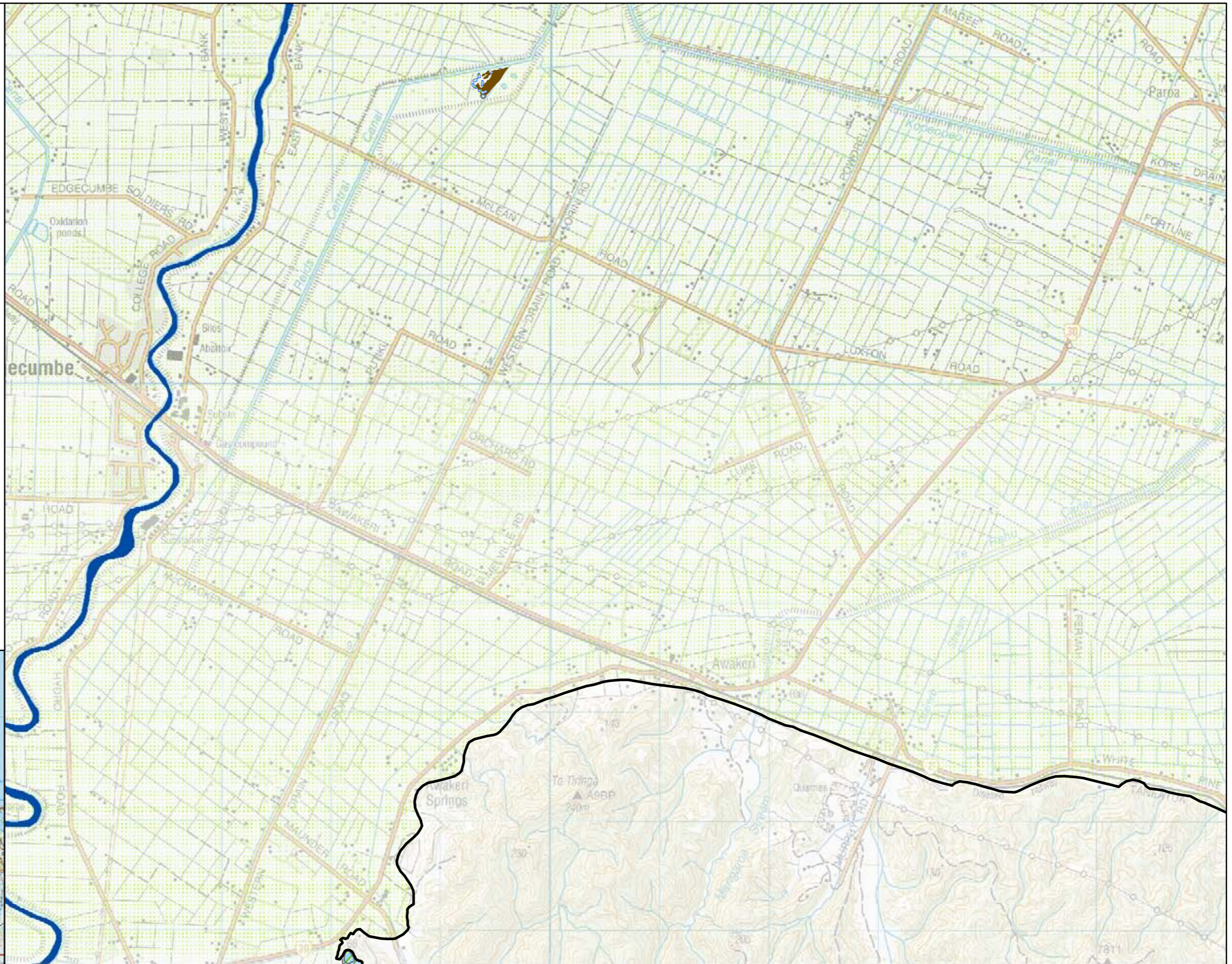

Sheet 5 of 8

**Vegetation and Habitats of Te Teko Ecological District c.1996  
(based on 1995/1996 aerial photography)**

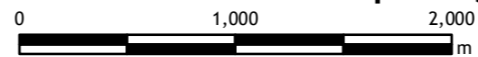

Report: 2271  
Client: DOCROT  
Ref: 01 1046  
Path: E:\gts\Te\_Teko\_2009\New Maps\  
File: Figure 7a.mxd



Scale: 1:35,000  
Date: 07/12/10  
Cartographer: RPB  
Format: A3R



**Legend**

-  Te Teko Ecological District
- Estuaries and estuarine wetlands**
-  Intertidal flat (unvegetated)
-  Estuarine channel
-  Estuarine saltmarsh
- Freshwater wetlands and lakes**
-  Willow canopy
-  Mixed willow and indigenous canopy
-  Indigenous canopy
-  Willow canopy and willow/privet forest and scrub
-  Lake
-  Ponds/lake
- Mosaic of scrub, shrubland, fernland, secondary forest, modified primary forest and treeland**
-  Modified primary forest
-  Secondary forest
-  Secondary scrub and shrubland
-  Treeland
- Terrestrial dune habitats**
-  Predominantly indigenous species - spinifex, pohuehue; local exotics
-  Mixture of indigenous and exotic species in roughly equal proportions - boxthorn and pohuehue
-  Predominantly exotic species - indigenous species locally common
-  Beach sand
- Geothermal habitat**
-  Geothermal pond
- Exotic**
-  Exotic habitat
- River**
-  River

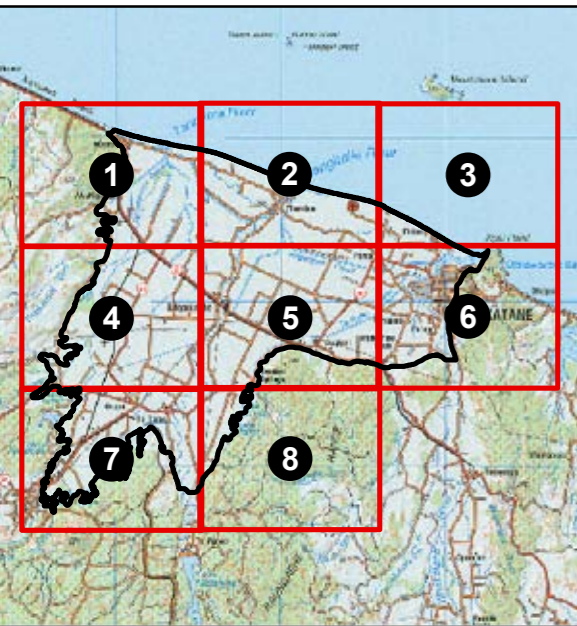
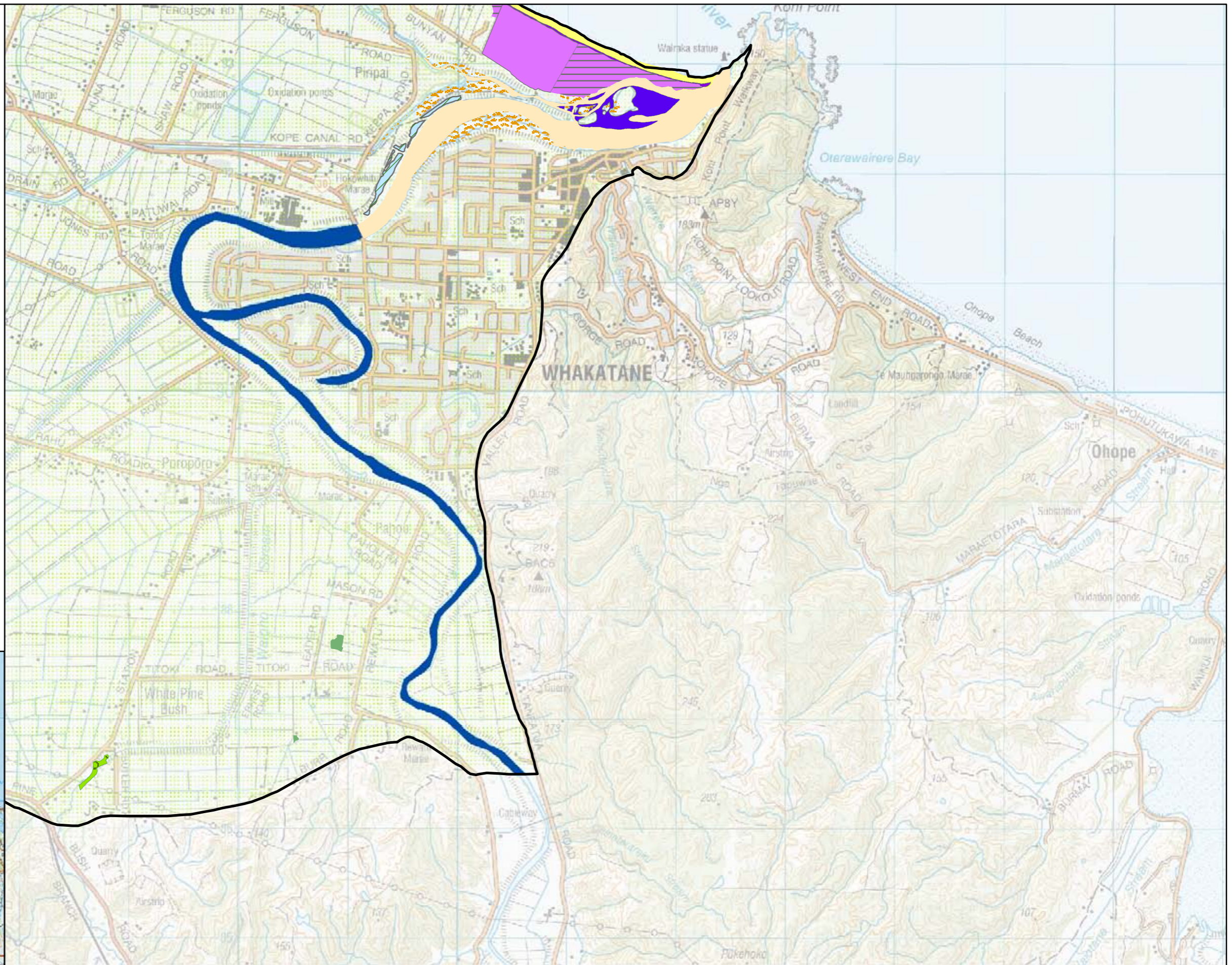

Sheet 6 of 8

**Vegetation and Habitats of Te Teko Ecological District c.1996  
(based on 1995/1996 aerial photography)**

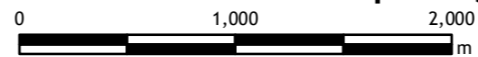

Report: 2271  
Client: DOCROT  
Ref: 01 1046  
Path: E:\gis\Te\_Teko\_2009\New Maps\  
File: Figure 7a.mxd



Scale: 1:35,000  
Date: 07/12/10  
Cartographer: RPB  
Format: A3R



**Legend**

-  Te Teko Ecological District
- Estuaries and estuarine wetlands**
-  Intertidal flat (unvegetated)
-  Estuarine channel
-  Estuarine saltmarsh
- Freshwater wetlands and lakes**
-  Willow canopy
-  Mixed willow and indigenous canopy
-  Indigenous canopy
-  Willow canopy and willow/privet forest and scrub
-  Lake
-  Ponds/lake
- Mosaic of scrub, shrubland, fernland, secondary forest, modified primary forest and treeland**
-  Modified primary forest
-  Secondary forest
-  Secondary scrub and shrubland
-  Treeland
- Terrestrial dune habitats**
-  Predominantly indigenous species - spinifex, pohuehue; local exotics
-  Mixture of indigenous and exotic species in roughly equal proportions - boxthorn and pohuehue
-  Predominantly exotic species - indigenous species locally common
-  Beach sand
- Geothermal habitat**
-  Geothermal pond
- Exotic**
-  Exotic habitat
- River**
-  River

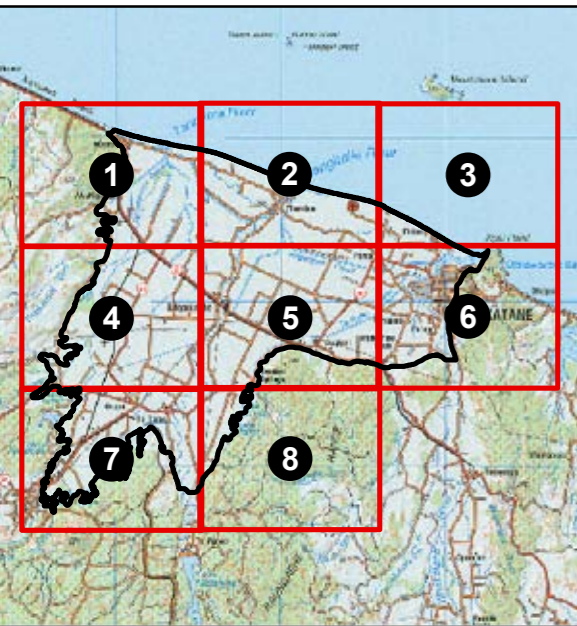
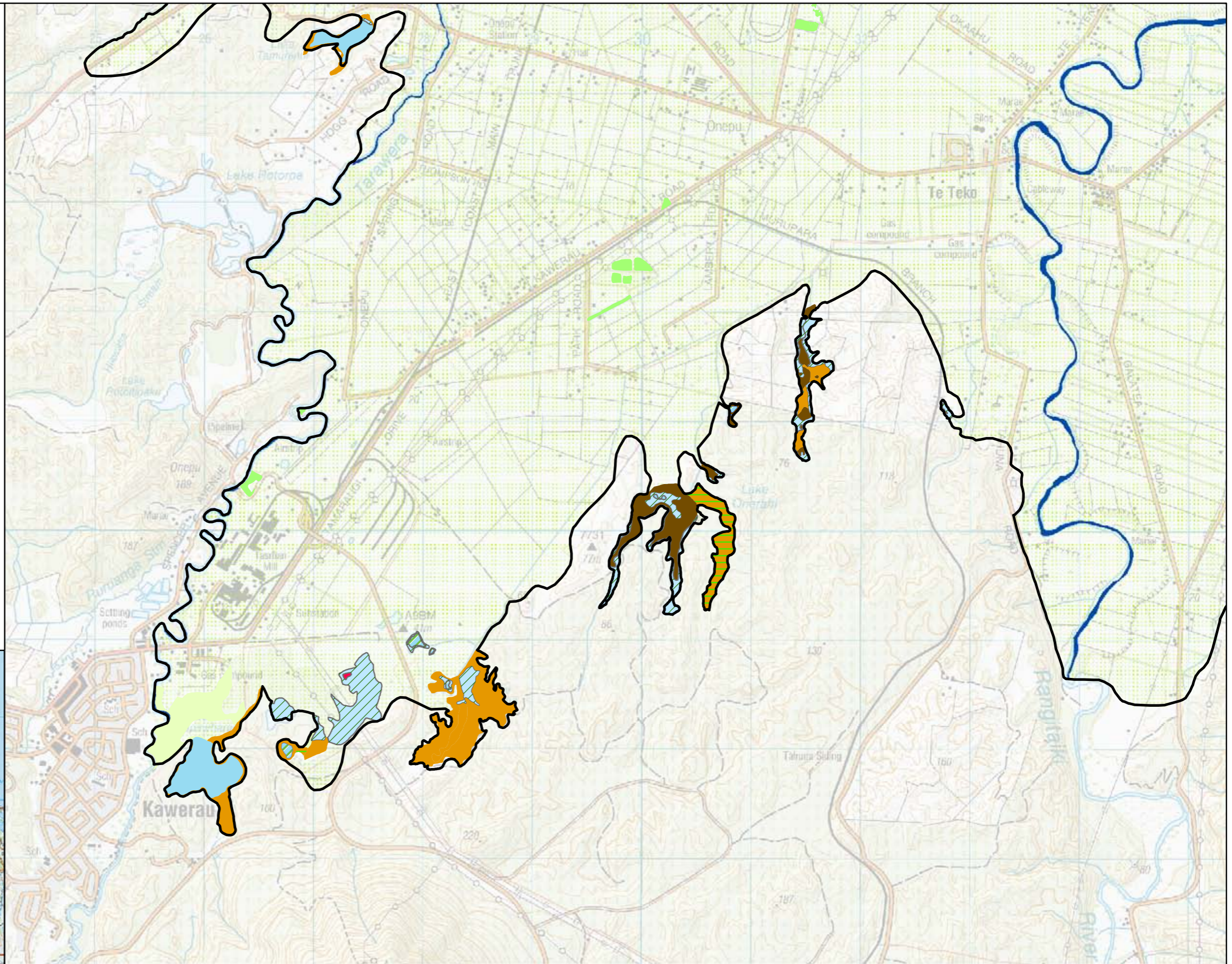

Sheet 7 of 8

**Vegetation and Habitats of Te Teko Ecological District c.1996  
(based on 1995/1996 aerial photography)**

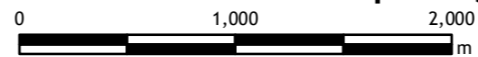

Report: 2271  
Client: DOCROT  
Ref: 01 1046  
Path: E:\gis\Te\_Teko\_2009\New Maps\  
File: Figure 7a.mxd

**Wildlands**  
www.wildlands.co.nz, 0508 WILDNZ

Scale: 1:35,000  
Date: 07/12/10  
Cartographer: RPB  
Format: A3R



- Legend**
-  Te Teko Ecological District
  - Estuaries and estuarine wetlands**
  -  Intertidal flat (unvegetated)
  -  Estuarine channel
  -  Estuarine saltmarsh
  - Freshwater wetlands and lakes**
  -  Willow canopy
  -  Mixed willow and indigenous canopy
  -  Indigenous canopy
  -  Willow canopy and willow/privet forest and scrub
  -  Lake
  -  Ponds/lake
  - Mosaic of scrub, shrubland, fernland, secondary forest, modified primary forest and treeland**
  -  Modified primary forest
  -  Secondary forest
  -  Secondary scrub and shrubland
  -  Treeland
  - Terrestrial dune habitats**
  -  Predominantly indigenous species - spinifex, pohuehue; local exotics
  -  Mixture of indigenous and exotic species in roughly equal proportions - boxthorn and pohuehue
  -  Predominantly exotic species - indigenous species locally common
  -  Beach sand
  - Geothermal habitat**
  -  Geothermal pond
  - Exotic**
  -  Exotic habitat
  - River**
  -  River

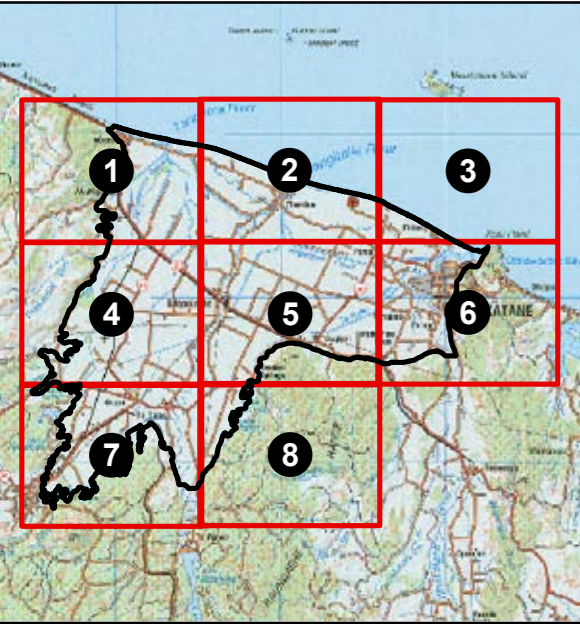
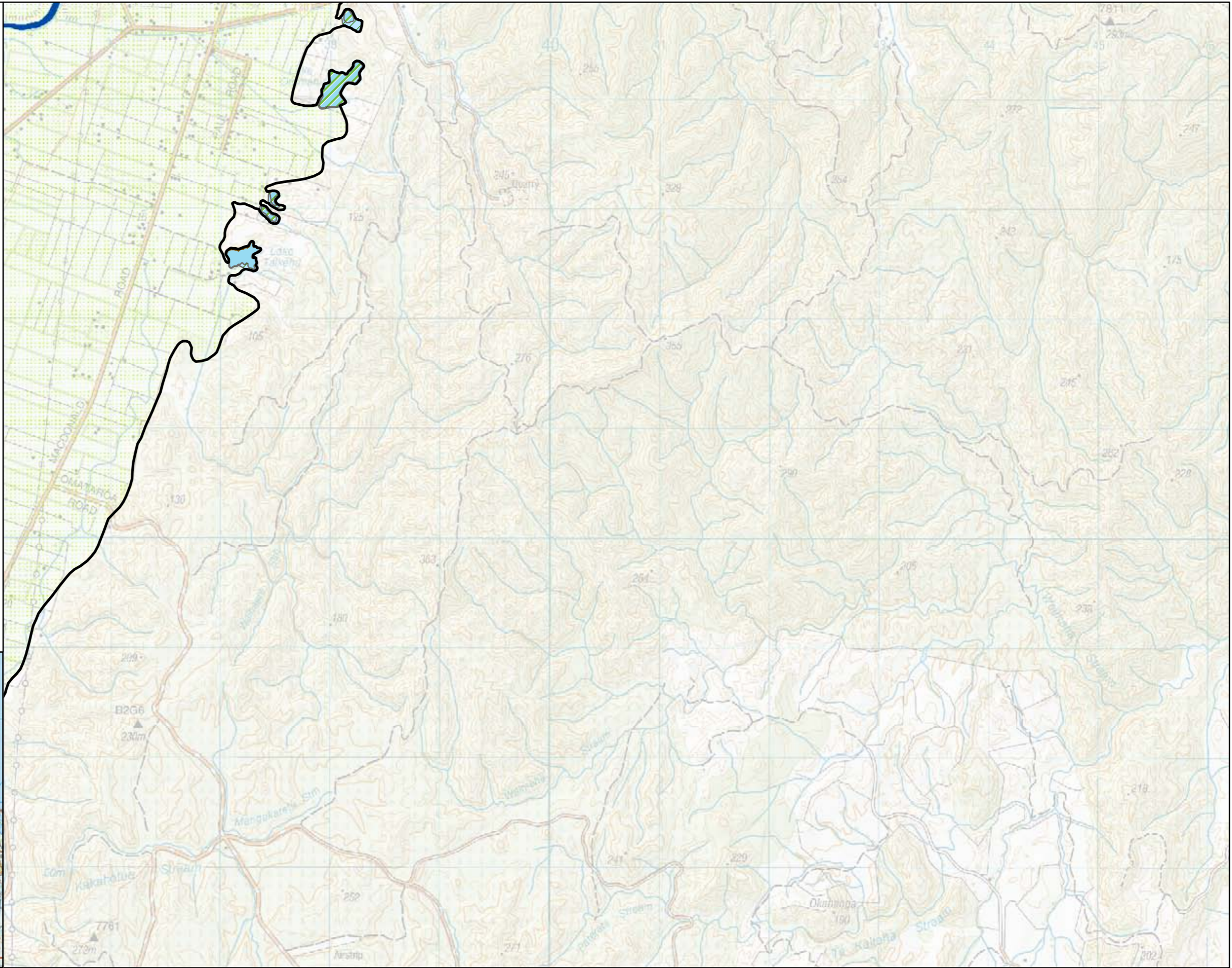

**Sheet 8 of 8**

Report: 2271  
 Client: DOCROT  
 Ref: 01 1046  
 Path: E:\gis\Te\_Teko\_2009\New Maps\  
 File: Figure 7a.mxd

**Vegetation and Habitats of Te Teko Ecological District c.1996  
 (based on 1995/1996 aerial photography)**

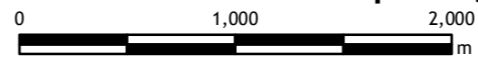

**Wildlands**  
 www.wildlands.co.nz, 0508 WILDNZ

Scale: 1:35,000  
 Date: 07/12/10  
 Cartographer: RPB  
 Format: A3R