

Estuarine systems in the lower North Island / Te Ika-a-Māui

Ranking of significance, current status
and future management options

Matt Todd, Helen Kettles, Claire Graeme,
John Sawyer, Amber McEwan and Lynn Adams

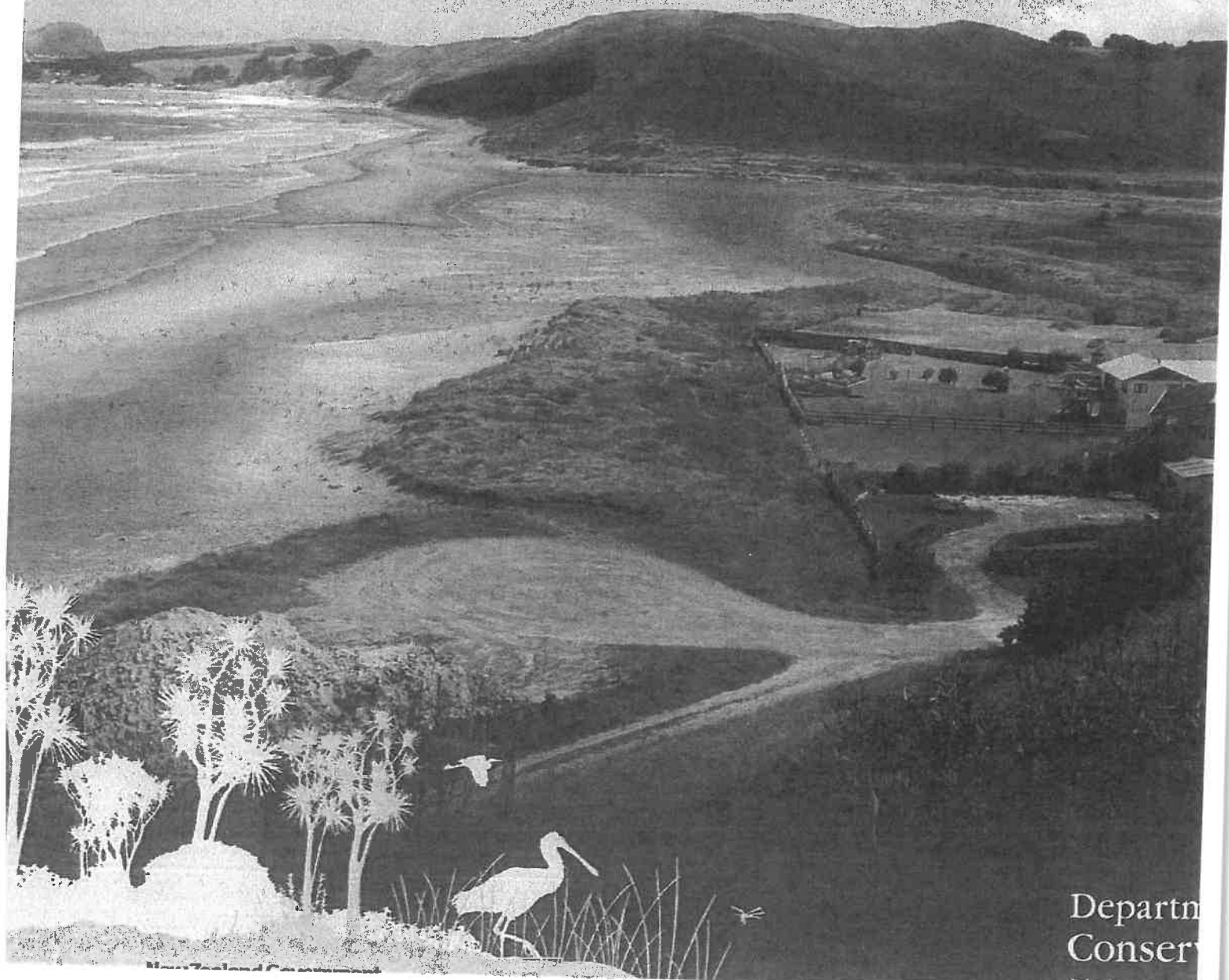

Department
Conservation
Te Papa

Appendix 11

Reference list for the entire report

- Abraham, G.; Parker, R. 2002: Heavy-metal contaminants in Tamaki Estuary: impact of city development and growth, Auckland, New Zealand. *Environmental Geology* 42: 883-890.
- Abraham, G.; Parker, R. 2008: Assessment of heavy metal enrichment factors and the degree of contamination in marine sediments from Tamaki Estuary, Auckland, New Zealand. *Environmental Monitoring and Assessment* 136: 227-238.
- Airey, S.; Puentener, R.; Rebergen, A. 2000: Lake Wairarapa Wetlands Action Plan 2000-2010. Department of Conservation, Wellington Conservancy, Wellington.
- Allen, C.; Doehring, K.; Young, R.; Sinner, J. 2011: Ōhau Loop Phase 1: existing status and recommendations for improvement. *Manaaki Taha Moana Research Report No. 5. Cawthron Report No. 2041*. 57 p. plus appendices.
- Allen, C.; Sinner, J.; Banks, J.; Doehring, K. 2012: Waiwiri Stream: sources of poor water quality and impacts on the coastal environment. *Manaaki Taha Moana Research Report No. 9. Cawthron Report No. 2240*. 48 p. plus appendices. Cawthron Institute, Nelson.
- Allen, H. 1940 in BioWeb threatened plant database. Department of Conservation, Wellington.
- Allibone, R.; David, B.; Hitchmough, R.; Jellyman, D.; Ling, N.; Ravenscroft, P.; Waters, J. 2010: Conservation status of New Zealand freshwater fish 2009. *New Zealand Journal of Marine and Freshwater Research* 44(4): 271-287.
- Ammundsen, C. 2015. The physical geography of Te Awarua-o-Porirua Whaitua. Te Awarua-o-Porirua Whaitua Committee and Greater Wellington Regional Council, 18 p.
- Anon. 1970 in BioWeb herpetofauna database. Department of Conservation, Wellington.
- Anstey, C.; Greater Wellington Regional Council (GWRC). 2007: Makaracarpas Estuary Restoration Plan. Unpublished report.
- Asher, R.A.; Stark, J.D. 1988: Spartina spraying environmental monitoring, Manawatu River estuary pre-spray survey (15-16 February, 1988). Report prepared for the Department of Conservation, Palmerston North. Cawthron Institute, Nelson.
- Atkinson, I.A.E. 1985: Derivation of vegetation mapping units for an ecological survey of Tongariro National Park, North Island, New Zealand. *New Zealand Journal of Botany* 23: 361-378.
- ANZECC (Australian and New Zealand Environment and Conservation Council; Agriculture and Resource Management Council of Australia and New Zealand (ARMCANZ). 2000: Australian and New Zealand guidelines for fresh and marine water quality. October 2000. *National Water Quality Management Strategy Paper No. 4*, ANZECC and ARMCANZ, Canberra.
- Beadel, S.M.; Bibby, C.J.; Perfect, A.J.; Rebergen, A.L.; Sawyer, J.W.D. 2004: Eastern Wairarapa Ecological District: survey report for the Protected Natural Areas Programme. Department of Conservation, Wellington Conservancy, Wellington.
- Beadel, S.; Perfect, A.; Rebergen, A.; Sawyer, J. 2000: Wairarapa Plains Ecological District: survey report for the protected natural areas programme. Department of Conservation, Wellington Conservancy, Wellington.
- Bell, R.G. 2007: Use of exceedence curves for defining MHS and future sea-level rise. Coast and Ports 2007: Proceedings of the 17th Australasian Conference on Coastal and Ocean Engineering. Melbourne, 17-20 July 2007.
- Blaschke, P. 2011: Porirua City: significant urban vegetation. Report prepared for Porirua City Council. Blaschke and Rutherford Environmental Consultants, Wellington.
- Blaschke, P.; Anstey, C. 2004: Pauatahanui Inlet Restoration Plan. Stage 2—southern and western catchments. Report prepared for Porirua City Council and Greater Wellington Regional Council.
- Blaschke, P.; Woods, J.; Forsyth, F. 2010: The Porirua Harbour and its catchment: a literature summary and review. Report prepared for Porirua City Council and Wellington City Council.
- Blaschke, P.; Rutherford Environmental Consultants; PAOS Ltd. Landscape Architects 2014: Porirua stream mouth and estuary enhancement concept final. Prepared for Greater Wellington Regional Council and Porirua City Council. <http://www.pcc.govt.nz/DownloadFile/Council/Meetings/Current/Te-Awarua-o-Porirua-Harbour-and-Catchment-Joint-Committee-TAP-/2015/1316-02--TAP--12-March-2015/1316-02--TAP--ATT-Stream-Mouth-Estuary-Concept>

- Boffa Miskell Limited 2011: Kaiwharawhara stream and estuary: ecological values. Prepared by Boffa Miskell Limited for Trelissick Park Group.
- Boffa Miskell Limited 2014: Porirua Northern Growth Area Structure Plan: Issues, Opportunities and Constraints Report. Report prepared by Boffa Miskell Limited and Aurecon Limited for Porirua City Council.
- Borger, B. 1996 in BioWeb threatened plant database. Department of Conservation, Wellington.
- Bradstock, M. 1985: *Between the tides: New Zealand shore and estuary life*. Reed Methuen, Auckland, 158 p.
- Brown, D. 1985 in BioWeb herpetofauna database. Department of Conservation, Wellington.
- Brown, D. 1987 in BioWeb herpetofauna database. Department of Conservation, Wellington.
- Brown, M. 1992: Coastal management study: Pencarrow: environmental information, resource management issues. Report prepared for Hutt City by Environmental and Planning Associates, Wellington.
- Calman, M. 2009. 'Harbour is sick'. 21 May 2009, Dominion Post, Wellington. <http://www.stuff.co.nz/national/2428151/Harbour-is-sick>
- Chagué-Goff, C.; Nichol, S.; Jenkinson, A.; Heijnis, H. 2000: Signatures of natural catastrophic events and anthropogenic impact in an estuarine environment, New Zealand. *Marine Geology* 167: 285-301.
- Clark, L.; Horne, J.C. 1993: Preliminary species list for coastline from Wainuiomata River mouth to Pencarrow Head, including habitat notes and some points of interest. Unpublished plant checklist. Wellington Botanical Society.
- Clelland, D. 1984: Plimmerton (Taupo) Swamp. Unprotected Natural areas of the Wellington Region: A survey of eleven areas of biological significance. Unpublished report prepared for the Wellington District Office, Dept. Lands and Survey.
- Clelland, D. 1984: Unprotected natural areas of the Wellington Region: A survey of eleven areas of biological significance. Report prepared for Wellington District Office, Department Lands and Survey.
- Costanza, R.; d'Arge, R.; de Groot, R.; Farberk, S.; Grasso, M.; Hannon, B.; Limburg, K.; Naeem, S.; O'Neill, R.V.; Paruelo, J.; Raskin, R.G.; Suttonkk, P.; van den Belt, M. 1997: The value of the world's ecosystem services and natural capital. *Nature* 387: 253-260.
- Cox G. 2015: Te Awarua-o-Porirua Harbour: Report of survey and verification of sedimentation rates. Report prepared for Porirua City Council by Discovery Marine Ltd. 36 p.
- Cromarty, P.; Scott, D.A. (Eds). 1995: A directory of wetlands in New Zealand. Department of Conservation, Wellington.
- Dawe, I. 2010: Waitohu Stream mouth cutting guidelines and management review. Greater Wellington Regional Council, Wellington.
- de Lange, P.J. 1992 in BioWeb threatened database. Department of Conservation, Wellington.
- de Lange, P.J. 1993 in BioWeb threatened plants database. Department of Conservation, Wellington.
- de Lange, P.J. 1993 in BioWeb weeds database. Department of Conservation, Wellington.
- De Lange, P.J.; Crowcroft, G.M. 1993: Vascular flora of White Rock, southern Wairarapa coast. *Auckland Botanical Society Journal* 48 (2): 20-22.
- de Winton, M.; Champion, P.; Wells, R. 2011: LakeSPI assessment of the Parangahau Lakes and Lake Pounui: with reference to management of ecological values. Prepared for Greater Wellington Regional Council. NIWA Client Report No. HAM2011-038. National Institute of Water and Atmospheric Research, Christchurch
- (DOC) Department of Conservation 1994: Waikanae Scientific Reserve bylaws. Department of Conservation, Wellington.
- (DOC) Department of Conservation 1996: Conservation Management Strategy for Wellington 1996-2005. Wellington Conservancy Conservation Management Planning Series No. 2. Department of Conservation, Wellington.
- (DOC) Department of Conservation 2003: Nga Whakamaramatanga o te Moana. Unpublished report produced by the Department of Conservation in association with Rangitaane o Wairarapa and Ngati Kahunugnu ki Wairarapa. 13 p. http://www.marinenz.org.nz/documents/DoC_2003_Oral_History_of_Kaumatua.pdf
- (DOC) Department of Conservation; Ministry for the Environment (MfE) 2000: The New Zealand Biodiversity Strategy. DOC and MfE, Wellington.
- Dowding, J.E.; Moore, S.J. 2006. Habitat networks of indigenous shorebirds in New Zealand. *Science for Conservation* 261. Department of Conservation, Wellington.
- Druce, A.P. 1972 in BioWeb threatened plants database. Department of Conservation, Wellington.

- Druce, A.P. 1972: Indigenous vascular plants near the coast west of Levin, from near Hokio to the mouth of the Ohau River. Unpublished plant checklist.
- Druce, T. 1989 in BioWeb threatened plant database. Department of Conservation, Wellington.
- Environment Court. 2012: One Plan decision: Part 5 - Surface water quality - non-point discharges. Palmerston North: 30 April - 4 May, and at Wellington 7 June 2012. 79 p. <https://www.horizons.govt.nz/assets/one-plan-publications-and-reports/One-Plan-decision-Part-Five-surface-water-quality-non-point-source-discharges-22651211-v-1-2.pdf>
- Falconer, M.L.; Fleming, C.A.; Wodzicki, K.A. 1973: Birdlife at Waikanae Estuary, 1969-1972. Printed for private circulation by the authors, Wellington.
- Forsyth, K.; Sevicke-Jones, G. 2005: Selecting catchments for streamside management assistance. Report prepared for Greater Wellington Regional Council, Wellington.
- Francis, M.; Lyon, W.; Jones, E.; Notman, P.; Parkinson, D.; Getzlaff, D. 2012: Rig nursery ground in New Zealand: a review and survey. *New Zealand Aquatic Environment and Biodiversity Report No. 95*. 50 p.
- Francis, M.P.; Morrison, M.A.; Leathwick, J.; Walsh, C.; Middleton, C. 2005: Predictive models of small fish presence and abundance in northern New Zealand harbours. *Estuarine, Coastal and Shelf Science* 64: 419-435.
- Friends of Waiwhetu Stream 2012: Goals and objectives of Friends of Waiwhetu Stream. <http://www.waiwhetu-stream.org.nz/goals-and-objectives.html>
- Gabites, I. 2010: Waikanae Estuary Restoration Plan. Report prepared for the Department of Conservation, Kapiti Coast District Council, and Greater Wellington.
- Gibb, J.G.; Cox, G.J. 2009: Patterns and rates of sedimentation within Porirua Harbour. Report prepared for Porirua City Council. Coastal Management Consultancy Limited Report C.R. 2009/1.
- Gibbard, R.; Roygard, J.; Aussail, O.; Fung, L. 2006: Water quality trends in the Manawatu-Wanganui Region 1989-2004. Horizons Regional Council, Palmerston North.
- Gibbs, G.W. 2002: Pencarrow Lakes: conservation values and management. Department of Conservation, Wellington Conservancy, Wellington.
- Gibbs, M. 2011: Lake Horowhenua review: assessment of opportunities to address water quality issues in Lake Horowhenua. Report prepared for Horizons Regional Council by the National Institute of Water and Atmospheric Research, Christchurch.
- Gibbs, M. 2012: Restoration Plan for Lake Horowhenua: collation of inter-related projects. Report prepared for Horizons Regional Council by the National Institute of Water and Atmospheric Research, Christchurch.
- Giddy, C. 2001 in BioWeb weeds database. Department of Conservation, Wellington.
- Gill, B.J.; Bell, B.D.; Chambers, G.K.; Medway, D.G.; Palma, R.L.; Scofield, R.P.; Tennyson, A.J.D.; Worthy, T.H. 2010: Checklist of the birds of New Zealand, Norfolk and MacQuarie Islands, and The Ross Dependency, Antarctica. Fourth edition. Te Papa Press, Wellington.
- Graeme, C. 2004: Waitohu Wetland, Ecological Report and Reserve Management Plan. Unpublished report prepared for The Waitohu Stream Care Group.
- Greater Wellington Regional Council (GWRC) 2004: Mind the stream. A guide to looking after urban and rural streams in the Wellington Region. Greater Wellington Regional Council, Wellington.
- Greater Wellington Regional Council (GWRC) 2005: Taupo Stream fish pass. Greater Wellington Regional Council, Wellington. <http://www.gw.govt.nz/Taupo-Stream-Fish-Pass/>
- Greater Wellington Regional Council (GWRC) 2006: Queen Elizabeth Park Management Plan 2006. Greater Wellington Regional Council, Wellington.
- Greater Wellington Regional Council (GWRC). 2006: The body shop cleans up. <http://www.gw.govt.nz/The-Body-Shop-cleans-up/>
- Greater Wellington Regional Council (GWRC) 2007: East Harbour Regional Park Resource Statement 2007. Greater Wellington Regional Council, Wellington.
- Greater Wellington Regional Council (GWRC) 2007: Western Corridor Plan: adopted April 2006. Report GW/TSD-G-07/187. Greater Wellington Regional Council, Wellington.
- Greater Wellington Regional Council (GWRC) 2007: Catchment control schemes—annual review. File WO/03/40/10. Greater Wellington Regional Council, Wellington.

- Greater Wellington Regional Council (GWRC) 2008: Queen Elizabeth Park Resource Statement. Greater Wellington Regional Council, Wellington.
- Greater Wellington Regional Council (GWRC) 2009: Pest Plant Control Plan 2009. Queen Elizabeth Park. Greater Wellington Regional Council, Wellington.
- Greater Wellington Regional Council (GWRC). 2011: Parks Network Plan. Greater Wellington Regional Council, Wellington.
- Greater Wellington Regional Council (GWRC) 2012: Air, land and water in the Wellington region—state and trends: Wairarapa Valley sub-region. <http://www.gw.govt.nz/assets/Our-Environment/Environmental-monitoring/Environmental-Reporting/Wairarapa-Valley-low-res.pdf>
- Greater Wellington Regional Council (GWRC) 2012: Waiwhetu Floodplain Management Plan. <http://www.gw.govt.nz/waiwhetu-floodplain-management-plan>
- Greater Wellington Regional Council (GWRC) 2012: Whangaimoana Dune Restoration Group. <http://www.gw.govt.nz/whangaimoana-dune-restoration-group/>
- Greater Wellington Regional Council (GWRC). 2014: Key Native Ecosystem Plan for Parangarahu Lakes Area 2014-17. Greater Wellington Regional Council, Wellington.
- Greater Wellington Regional Council (GWRC). 2014: Key Native Ecosystem Plan for Baring Head/Ōrua-pouanui 2014-17. Greater Wellington Regional Council, Wellington.
- Greater Wellington Regional Council (GWRC). 2015: Key Native Ecosystem Plan for Waitohu Coast and Wetlands 2014-17. Greater Wellington Regional Council, Wellington.
- Greater Wellington Regional Council (GWRC). In press: Key Native Ecosystem Plan for the Makara Estuary 2015-18. Greater Wellington Regional Council, Wellington.
- Greater Wellington Regional Council (GWRC). In press: Key Native Ecosystem Plan for Whāngaimoana. Greater Wellington Regional Council, Wellington.
- Greater Wellington Regional Council (GWRC). In press: Key Native Ecosystem Plan for the Homewood Coast. Greater Wellington Regional Council, Wellington.
- Greater Wellington Regional Council (GWRC). In press: Key Native Ecosystem Plan for the Riversdale-Orui Coast. 2015-18. Greater Wellington Regional Council, Wellington.
- Greater Wellington Regional Council (GWRC). In press: Key Native Ecosystem Plan for Belmont-Korokoro 2015-2018. Greater Wellington Regional Council, Wellington.
- Green Party 2008: It's not too late to clean up our rivers and streams. <http://www.greens.org.nz/node/17311>
- Griffiths, J. 2006: Manawatu Estuary Trust Newsletter. June 2006.
- Guardians of Pauatahanui Inlet 2007: The cockles of the inlet. <http://www.gopi.org.nz/cockles-of-the-inlet/>
- Halliday, S. 2010: Final report: Waiwhetu Stream remediation project. Prepared for CPG New Zealand Ltd (acting for Greater Wellington Regional Council). Report prepared by URS New Zealand Limited, Wellington.
- Hay 1948 in BioWeb threatened plants database. Department of Conservation, Wellington.
- Healy, W.B. 1980: Pauatahanui Inlet—an environmental study. *Department of Scientific and Industrial Research Information Series 141*.
- Heath, M.W.; Perrie, A.; Morar, S.R. 2014: Rivers State of the Environment monitoring programme: Annual data report, 2013/14. Greater Wellington Regional Council Publication No. GWESCI-T-14/118, Wellington.
- Heather, B.D.; Robertson, H.A. 1996: The field guide to the birds of New Zealand. Viking, Auckland, New Zealand.
- Hendry, R.T. 2004: An assessment of the spatial extent and relative importance of nurseries, and of the genetic structure among nurseries of rig (*Mustelus lenticulatus*), an endemic New Zealand shark. MSc thesis, Victoria University of Wellington, Wellington. 210 p.
- Hicks, B.J. 1993: Investigation of the fish and fisheries of the Lake Wairarapa wetlands. *New Zealand Freshwater Fisheries Miscellaneous Report No. 126*.
- Hicks, B.J.; Bell, D. 2003: Electrofishing survey of the Manawatu, Whanganui and Mokau Rivers, and Lake Rotorangi, Patea River. Client report prepared for the Department of Conservation, Wanganui Conservancy. Centre for Biodiversity and Ecology Research, University of Waikato, Hamilton.

- Hitchmough, R; Bull, L; Cromarty, P. 2007: New Zealand threat classification system lists—2005. *Threatened Species Occasional Publication 24*. Department of Conservation, Wellington.
- Holmes, J. 2005: Project Kaiwharawhara. Greater Wellington Regional Council Report 05.293 File ENV/15/3/9.
- Hooper, K.L. 2002: The impacts of storm water discharges on freshwater, marine water and marine sediments and the implications for environmental management of the Pauatahanui Inlet, Porirua, New Zealand. Unpublished MSc thesis, Massey-University, Palmerston North.
- Horizons Regional Council 2005: State of the environment of the Manawatu-Wanganui Region. Technical report four: water quality. Horizons Regional Council, Palmerston North.
- Horizons Regional Council 2007: Regional Pest Plant Management Strategy. Horizons Regional Council, Palmerston North.
- Horizons Regional Council 2008: Proposed One Plan. Horizons Regional Council, Palmerston North.
- Horizons Regional Council 2009: Manawatu-Wanganui Regional Pest Animal Management Strategy. Horizons Regional Council, Palmerston North.
- Horizons Regional Council. 2012: Water matters: grading and general rules of thumb. <http://www.horizons.govt.nz/managing-environment/resource-management/water/safe-swim-spots/grading-and-general-rules-of-thumb/>
- Horizons Regional Council 2013: Embark on a journey into the world around you - 2013 State of the Environment. Horizons External Report No: 203/EXT/1305. Horizons Regional Council, Palmerston North.
- Horowhenua District Council. 1999: Horowhenua District Plan. Horowhenua District Council, Levin.
- Horowhenua District Council. 2008: Horowhenua Development Plan. Horowhenua District Council, Levin.
- Horowhenua District Council. 2009: Foxton Beach Coastal Reserves Management Plan. Horowhenua District Council, Levin.
- Horowhenua District Council: 2011: Foxton Beach coastal reserves map. <http://www.horowhenua.govt.nz/Leisure/Activities-Attractions/Parks-Reserves/Foxton-Beach-Coastal-Reserves/>
- Hume, T.; Snelder, T.; Weatherhead, M.; Liefing, R. 2007: A controlling factor approach to estuary classification. *Journal of Ocean and Coastal Management* 50(11-12): 905-929.
- IPCC (Intergovernmental Panel on Climate Change), 2013: Summary for Policymakers. In Stocker, T.F., D. Qin, G.-K. Plattner, M. Tignor, S.K. Allen, J. Boschung, A. Nauels, Y. Xia, V. Bex and P.M. Midgley (Eds.): Climate change 2013: the physical science basis. Contribution of Working Group I to the Fifth Assessment Report of the Intergovernmental Panel on Climate Change. Cambridge University Press, Cambridge and New York http://www.ipcc.ch/pdf/assessment-report/ar5/wg1/WG1AR5_SPM_FINAL.pdf
- Lambie, J. 2015: The on-going adverse ecological effects of the Hokio Cut. Ecological effects report, Appendix B, Hokio Beach realignment – emergency works resource consent.
- Jewell, T. 1965 in BioWeb herpetofauna database. Department of Conservation, Wellington.
- Jewell, T. 1967 in BioWeb herpetofauna database. Department of Conservation, Wellington.
- Jewell, T. 1968 in BioWeb herpetofauna database. Department of Conservation, Wellington.
- Jewell, T. 1973 in BioWeb herpetofauna database. Department of Conservation, Wellington.
- Johnson, P.J.; Gerbeaux, P. 2004: Wetland types in New Zealand. Department of Conservation. Wellington.
- Jones, J.B.; Hadfield, J.D. 1985: Fishes from Porirua and Pauatahanui Inlets: occurrence in gill nets. *New Zealand Journal of Marine and Freshwater Research* 19: 477-484.
- Jones, M.B; Marsden, I.D. 2005: Life in the estuary. Illustrated guide and ecology. Canterbury University Press, Christchurch. 179 p.
- Joy, M; Hewitt, A. 2002: Freshwater fish survey of selected sites for Wellington Regional Council. Unpublished report for Wellington Regional Council by Institute of Natural Resources--Ecology, Massey University, Palmerston North.
- Kapiti Coast District Council. 2006: Kapiti Coast: Choosing Futures—Coastal Strategy 2006. Kapiti Coast District Council, Paraparaumu.
- Kapiti Coast District Council. 2008: Kapiti Coast District Plan (change 80). Kapiti Coast District Council, Paraparaumu. <http://www.kapiticoast.govt.nz/Documents/MeetingAgendasAndMinutes/Report-SP-10-788-Operative-stage-PC80-Ngarara-Settlement.pdf>

- Keenan, L.; Morar, S.R. 2015: Rivers State of Environment monitoring programme: Annual data report, 2014/15. Greater Wellington Regional Council, Publication No. GW/ESCI-T-15/146, Wellington.
- Keenan, L.; Morar, S.R.; Greenfield, S. 2015: Is it safe to swim? Recreational water quality monitoring results for the 2014/15 summer. Greater Wellington Regional Council Publication No. GWESCI-T-15/35, Wellington.
- Kingett Mitchell and Associates. 1994: Environmental monitoring survey—summer 1994. Report prepared for Kapiti Coast District Council.
- Knox, G.A. 1980: The estuarine zone—an overview. *Soil and Water (April 2003)*: 13-17.
- Lambie, J. 2008: Revised regional wetland inventory and prioritisation. Horizons Regional Council, Palmerston North.
- Leckie, J. 2005: The Manawatu Estuary Ramsar project. Wet and Wild, National Wetlands Trust Newsletter.
- Lee, W.G.; McGlone, M.S.; Wright, E. 2005: Biodiversity inventory and monitoring: a review of national and international systems and a proposed framework for future biodiversity monitoring by the Department of Conservation. Landcare Research Contract Report: LC0405/122, prepared for the Department of Conservation, Wellington.
- Lethbridge, C. 1993: The wounded lion: Octavius Hadfield, 1814-1904: pioneer missionary, friend of the Maori and primate of New Zealand. Caxton Press, Christchurch.
- Living Waters. 2011: <http://www.livingwatersdoco.co.nz/>
- Lyon, W.; Francis, M.; Notman, P. 2013: Fish resources survey of Porirua Harbour, 2013. Report prepared by NIWA for Ngāti Toa. NIWA Client Report No: WLG2013-54
- MacDonald, A.; Joy, M. 2009: Freshwater biodiversity in the Wellington region. Wellington Conservancy, Department of Conservation, Wellington (unpublished).
- Maclean, C.; Maclean, J. 1988: Waikanae past and present. Whitcombe Press, Waikanae.
- Manawatu Estuary Management Team. 2015: Manawatu Estuary Management Plan 2015-2025. Prepared in partial fulfilment of Ramsar Convention requirements.
- Manawatu River Leaders Forum. 2011: Ours: The Manawatu River Leaders Accord Action Plan. Horizons Regional Council, Palmerston North.
- Manawatu-Wanganui Regional Council, 1998: Lake Horowhenua and Hokio Stream Catchment Management Strategy. Report No: 98/EXT/315, Manawatu-Wanganui Regional Council, Palmerston North.
- Mason, R. 1950 in BioWeb threatened plants database. Department of Conservation, Wellington.
- Maxwell, F.; Adams, J.; Walls, G. 1993: Eastern Hawkes Bay Ecological District. Survey report for the Protected Natural Areas Programme. Department of Conservation, Napier.
- McAlpine, K.; Sawyer, J. 2003: Pest plant atlas: Wellington Conservancy excluding the Chatham Islands. Volume 2. Department of Conservation, Wellington Conservancy, Wellington.
- McEwan, A. 2009: Lake Wairarapa Fish Survey 2009. Prepared for Greater Wellington Regional Council. Institute of Natural Resources, Massey University, Palmerston North.
- McEwan, A. 2010: Wairarapa Moana fish survey 2010. Prepared for Wairarapa Moana Wetlands Group.
- McEwan, A. 2013: Considerations for restoration of native freshwater fish populations in the Parangarahu Lakes. Report prepared for Roopu Tiaki.
- McEwen, W. M. 1987: Ecological regions and districts of New Zealand. Part 3: Districts in central New Zealand from Eastern Wairarapa in the North Island to Akaroa in the South Island; also Chathams. New Zealand Biological Resource Centre Publication No. 5. Department of Conservation, Wellington.
- McFarlane, L. 1996 in BioWeb herpetofauna database. Department of Conservation, Wellington.
- McKinnon, C. 2009: Manawatu estuary aerial spartina survey. Department of Conservation, Palmerston North Area Office (unpublished).
- McLay, C.L. 1976: An inventory of the status and origin of New Zealand estuarine systems. *Proceedings of the New Zealand Ecological Society* 23: 8-26.
- Meads, M.J. 1972 in BioWeb herpetofauna database. Department of Conservation, Wellington.
- Mercer, D. 1995 in BioWeb threatened plants database. Department of Conservation, Wellington.

- Michael, K.; Wells, J. 2014: Community survey of cockles (*Austrovenus stutchburyi*) in Pauatahanui Inlet, Wellington, December 2013. Report prepared by NIWA for the Guardians of Pauatahanui Inlet. NIWA Client Report No. WLG2014-13.
- Miller, P.J. 1986 in BioWeb herpetofauna database. Department of Conservation, Wellington.
- Milne, J.R.; Perrie, A. 2005: Freshwater quality monitoring technical report. Greater Wellington Regional Council, Wellington.
- Milne, J.R.; Sorensen, P.G. 2009: Porirua Harbour subtidal sediment quality monitoring. Greater Wellington Regional Council, Wellington.
- Milne, J.R.; Watts, L. 2008: Stormwater contaminants in urban streams in the Wellington region. Greater Wellington Regional Council Publication No. GW/EMI-T-08/82.
- Milne, R.; Sawyer, J.W.D. 2002: Coastal foredune vegetation in Wellington Conservancy: Current status and future management. Department of Conservation, Wellington.
- Ministry of Fisheries. 2009: Draft North Island West Coast Finfish Fisheries Plan. Ministry of Fisheries, Wellington.
- Miskelly, C. 1998 in BioWeb herpetofauna database. Department of Conservation, Wellington.
- Mitcalfe, B.C.; Horne, J.C. 1997: Lake Kohangapiripiri pest plant inventory, December, 1997. Unpublished report to Department of Conservation, Wellington Conservancy, Wellington.
- Mitcalfe, B.J.; Horne, J.C. 1992: Some indigenous plant communities of the Wellington Southwest Peninsula. Department of Conservation, Wellington.
- Mitcalfe, B.C.; Horne, J.C. 1997: Lake Kohangapiripiri pest plant inventory, December, 1997. Unpublished report to Department of Conservation, Wellington Conservancy, Wellington.
- Mitcalfe, B., Horne, C.J. 1999: Some indigenous vascular plants of that part of the southern end of Taupo swamp and Taupo Stream, Plimmerton. Unpublished list held by the Department of Conservation, Wellington.
- Mitchell, C. 1996: Modification of the floodgates and drainage patterns into Lake Pounui: implications for fish passage. Report prepared for the Department of Conservation, Head Office, by Charles Mitchell and Assoc., Biological Consultants.
- Mitchell, C. 2004: Opahu stream inanga spawning habitat enhancement project: Report prepared for the Greater Wellington Regional Council. Charles Mitchell and Associates, Raglan.
- Morar, S.; Perrie, A. 2013. Rivers state of the environment monitoring programme: annual data report, 2012/13. Greater Wellington Regional Council, Publication No. GW/ESCI-13/114.
- Morar, S.; Warr, S. 2011: On the beaches 2010/2011: Annual recreational water quality monitoring report for the Wellington region. Greater Wellington Regional Council, Publication No. GW/EMI-G-11/88.
- Morrison, M.A.; Francis, M.P.; Hartilla, B.W.; Parkinson, D.M. 2002: Diurnal and tidal variation in the abundance of the fish of a temperate tidal mudflat. *Estuarine, Coastal and Shelf Science* 54(5): 793-807.
- Morrison, M.A.; Lowe, M.L.; Parsons, D.M.; Usmar, N.R.; McLeod, I.M. 2009: A review of land-based effects on coastal fisheries and supporting biodiversity in New Zealand. *New Zealand Aquatic Environment and Biodiversity Report No. 37*. 100 p.
- Morton, J.; Miller, M. 1968: The New Zealand sea shore. Collins, Auckland. 653 p.
- National Aquatic Biodiversity Information System. 2010: Annual distribution of the polychaete *Boccardiella magniovata* lineage. Lineage—scientific methodology. <http://www.nabis.govt.nz/Documents/Annual%20distribution%20of%20Large-egg%20Boccardiella%20Lineage.pdf>
- New Zealand Transport Agency. 2012: Transmission Gully: about this project. <http://www.transit.govt.nz/projects/transmission-gully/about/>
- Nicholson, C.A. 2008: Diversity, distribution patterns and recruitment of fish in the Lake Kohangatera catchment and the implications of breaching to the sea. Unpublished MSc thesis, College of Sciences, Massey University, Palmerston North.
- Ogle, C.C. 1982: Plant checklist for Pauatahanui salt marshes, and on raised ground within the area shown on preliminary vegetation map. In: Owen, K.L. 1984 (Ed.): Pauatahanui wildlife management reserve management plan. *Management Plan Series No. 1*. Department of Internal Affairs, Wellington.
- Ogle, C.C. 1989 in BioWeb threatened plants database. Department of Conservation, Wellington.
- Ogle, C.C. 1999 in BioWeb threatened plants database. Department of Conservation, Wellington.

- Ogle, C.; Moss, T.; Druce, A.P. 1990: Vascular flora of Lake Wairarapa and its adjacent wetlands. *Science and Research Series No. 20*. Department of Conservation, Wellington.
- Oliver M.D. 2015: Coastal state of the environment monitoring programme: Annual data report 2014/15. Greater Wellington Regional Council, Publication No. GW/ESCI-T-15/148, Wellington.
- Oliver, M.D.; Conwell, C. 2014: Te Awarua-o-Porirua Harbour subtidal sediment quality monitoring: Results from the 2010 survey. Greater Wellington Regional Council Publication No. GWESCI-T-14/110, Wellington.
- Oliver, M.D.; Milne J.R. 2016: Te Awarua-o-Porirua Harbour and Catchment Programme Summary of scientific monitoring and research undertaken in fulfilment of the Porirua Harbour and Catchment Strategy and Action Plan, 2011–2015. Greater Wellington Regional Council Publication No. GW/ESCI-T-16/21, Wellington.
- Orchard, M.J. 1995: Aspects of the ecology and biogeography of lowland cushion plant communities in New Zealand. Unpublished MSc thesis, School of Biological Sciences, Victoria University of Wellington.
- Ornithological Society of New Zealand (OSNZ). 2007: Wairarapa Regional Newsletter August 2007. http://osnz.org.nz/sites/osnz.org.nz/files/regional-newsletters/wairarapa_aug07.pdf
- Ornithological Society of New Zealand (OSNZ). 2007: Wellington Conservancy river mouth bird survey. Survey for the Department of Conservation, Wellington (unpublished).
- Park, G. 1995: Ngā Uruora: the groves of life. Ecology and history in a New Zealand landscape. Victoria University Press, Wellington. Chapter 2: The perfect vale. pp. 75–112.
- Park, G. 2006: A landscape plan for Waikanae Estuary. Report prepared for the Department of Conservation, Wellington Conservancy, and the Kapiti Coast District Council.
- Parrish, G.R. 1984: Wildlife and wildlife sites of the Wellington Region. New Zealand Wildlife Service, Department of Internal Affairs, *Fauna Survey Report No. 38*.
- Parrish, G.R. 2000: Classified summarised notes, North Island, 1 July 1998 to 30 June 1999. *Notornis* 47: 215–233.
- Parrish G.R. 2003: Classified summarised notes, North Island, 1 July 2001 to 30 June 2002. *Notornis* 50: 103–112.
- Partridge, T.R. 1992 in BioWeb threatened plants database. Department of Conservation, Wellington.
- Patrick, B. 2002: Conservation status of the New Zealand red katipo spider (*Latrodectus katipo* Powell 1871). *Science for Conservation* 194. Department of Conservation, Wellington.
- Patrick, B.H. 2004: Coastal butterflies and moths of Wellington and south Wairarapa. Unpublished internal report to Department of Conservation, Wellington Conservancy, Wellington. OLDDM-702488.
- Patrick, B.H.; Hoareb, R.J.B.; Rhode, B.E. 2010: Taxonomy and conservation of allopatric moth populations: a revisionary study of the *Notoreas perornata* Walker complex (Lepidoptera: Geometridae: Larentiinae), with special reference to southern New Zealand. *New Zealand Journal of Zoology* 37(4): 257–283.
- Perkins, E.J. 1974: The biology of estuaries and coastal waters. Academic Press, London.
- Perrie, A.C. 2007: The state of water quality in selected rivers and streams in the Wellington region, 2003–2006. Greater Wellington Regional Council, Publication No. GW/EMI-T-07/218.
- Perrie, A.C. 2008: Annual freshwater quality monitoring report for the Wellington Region, 2007/08. Greater Wellington Regional Council, Publication No. GW/EMI-G-08/161.
- Perrie, A.C. 2009: Annual freshwater quality monitoring report for the Wellington Region, 2008/09. Greater Wellington Regional Council, Publication No. GW/EMI-G-09/235.
- Perrie A.C.; Heath M.W.; Cockeram B. 2015: Lakes State of the Environment monitoring programme: Annual data report, 2014/15. Greater Wellington Regional Council, Publication No. GW/ESCI-T-15/147, Wellington.
- Perrie, A.C.; Cockeram, B. 2010: Annual freshwater quality monitoring report for the Wellington Region, 2009/10. Greater Wellington Regional Council, Publication No. GW/EMI-G-10/163.
- Perrie, A.C.; Milne, J.R. 2012: Lake water quality and ecology in the Wellington region—state and trends. Greater Wellington Regional Council Publication No. GW/EMI-T-12/139, Wellington.
- Perrie, A.C.; Morar, S.; Milne, J.R.; Greenfield, S. 2012. River and stream water quality and ecology in the Wellington region: state and trends. Greater Wellington Regional Council, Publication No. GW/EMI-T-12/143.
- Petrove, N.K. 2009: Habitat preferences of brown mudfish (*Neochanna apoda* Günther). Unpublished MSc thesis, Massey University, Palmerston North.
- Porirua City Council. 2009: The Porirua Development Framework Detailed Action Plan. Porirua City Council, Porirua.

- Porirua City Council. 2012: Porirua Harbour and Catchment Strategy and Action Plan. Porirua City Council, Porirua. 24 p. <http://www.pcc.govt.nz/DownloadFile/Publications/Harbour-Management/Porirua-Harbour-and-Catchment-Strategy-and-Action-Plan-March-2012>
- Porirua City Council. 2015: Te Awarua-o-Porirua Harbour and Catchment Strategy and Action Plan June 2015. 28 p. <http://www.pcc.govt.nz/DownloadFile/Publications/Harbour-Management/Te-Awarua-o-Porirua-Harbour-and-Catchment-Strategy-and-Action-Plan-June-2015>
- Powlesland, R.G.P.; Sharp, S.; Smith, A. 2008: Aspects of the breeding biology of the pied shag (*Phalacrocorax varius*) at Makara Beach, Wellington, New Zealand. *Notornis* 55: 69-76.
- Proctor, N. 2003 in BioWeb weeds database. Department of Conservation, Wellington.
- Purves, P. 2001: Mangaone Stream flood hazard assessment. Wellington Regional Council Report 01.162.
- Purves, P. 2001: Mangaone Stream flood hazard assessment. Wellington Regional Council Report 01.162.
- Pymble-Ward, C. 2009: Report and recommendations regarding the ecological impacts of trail bikes in Redlands natural reserves. Unpublished BEnMan thesis, Griffith University, Nathan, Queensland.
- Ravine, D.A. 1992: Foxton ecological district: Survey report for the protected natural areas programme. Department of Conservation, Wanganui Conservancy, Wanganui.
- Ravine, D.A. 2007: Manawatu River Estuary: Ramsar Management Plan 2007-2012. Manawatu Estuary Trust, Foxton.
- Rebergen, A. 1997: Inanga spawning sites: Lake Onoke. Unpublished report. Department of Conservation.
- Richardson, J. 1989: The all-new freshwater fish database. *Freshwater Catch* 41: 20-21.
- Richardson, J.R.; Aldridge, A.; Main, W.d.L. 1979: Distribution of the New Zealand cockle *Chione stutchburyi* at Pauatahanui Inlet. *New Zealand Oceanographic Institute Oceanographic Field Report* 14. 10 p.
- Richardson, S.J.; Clayton, R.; Rance, B.D.; Broadbent, H.; McGlone, M.S.; Wilmshurst, J.M. 2015: Small wetlands are critical for safeguarding rare and threatened plant species. *Applied Vegetation Science* 18: 230-241.
- Robertson, B.; Gillespie, P.; Asher, R.; Frisk, S.; Keeley, N.; Hopkins, G.; Thompson, S.; Tuckey, B. 2002: Estuarine environmental assessment and monitoring: a national protocol. Prepared for Supporting Councils and the Ministry for the Environment Sustainable Management Fund Contract No. 5096.
- Robertson, B.; Stevens, L. 2007: Kapiti, Southwest, South Coasts and Wellington Harbour: risk assessment and monitoring recommendations. Report prepared for Greater Wellington Regional Council by Wriggle Coastal Management, Nelson.
- Robertson, B.; Stevens, L. 2007: Lake Onoke 2007: vulnerability assessment and monitoring recommendations. Report prepared for Greater Wellington Regional Council by Wriggle Coastal Management, Nelson.
- Robertson, B.; Stevens, L. 2007: Wairarapa Coastal Habitats: mapping, risk assessment, and monitoring. Report prepared for Greater Wellington Regional Council by Wriggle Coastal Management, Nelson.
- Robertson, B.; Stevens, L. 2008: Porirua Harbour: fine scale monitoring 2007/08. Report prepared for Greater Wellington Regional Council by Wriggle Coastal Management, Nelson.
- Robertson, B.; Stevens, L. 2008: Whareama Estuary: fine scale monitoring 2007/08. Report prepared for Greater Wellington Regional Council by Wriggle Coastal Management, Nelson.
- Robertson, B.; Stevens, L. 2009: Porirua Harbour: intertidal fine scale monitoring 2008/09. Report prepared for Greater Wellington Regional Council. Wriggle Coastal Management, Nelson. 16 p. + appendices.
- Robertson, B.; Stevens, L. 2009: Whareama Estuary: fine scale monitoring 2008/09. Report prepared for Greater Wellington Regional Council by Wriggle Coastal Management, Nelson.
- Robertson, B.; Stevens, L. 2010: Hutt Estuary: fine scale monitoring 2009/10. Report prepared for Greater Wellington Regional Council by Wriggle Coastal Management, Nelson.
- Robertson, B.; Stevens, L. 2010: Porirua Harbour: intertidal fine scale monitoring 2009/10. Report prepared for Greater Wellington Regional Council by Wriggle Coastal Management, Nelson.
- Robertson, B.; Stevens, L. 2010: Waikanae Estuary: fine scale monitoring 2009/10. Report prepared for Greater Wellington Regional Council by Wriggle Coastal Management, Nelson.
- Robertson, B.; Stevens, L. 2010: Whareama Estuary: fine scale monitoring 2009/10. Report prepared for Greater Wellington Regional Council by Wriggle Coastal Management, Nelson.

- Robertson, B.; Stevens, L. 2011: Hutt Estuary: fine scale monitoring 2010/11. Report prepared for Greater Wellington Regional Council by Wriggle Coastal Management, Nelson.
- Robertson, B.; Stevens, L. 2011: Waikanae Estuary: fine scale monitoring 2010/11. Report prepared for Greater Wellington Regional Council by Wriggle Coastal Management, Nelson.
- Robertson, B.; Stevens, L. 2012: Hutt Estuary: fine scale monitoring 2011/12. Report prepared for Greater Wellington Regional Council by Wriggle Coastal Management, Nelson.
- Robertson, B.; Stevens, L. 2012: Waikanae Estuary: fine scale monitoring 2011/12. Report prepared for Greater Wellington Regional Council by Wriggle Coastal Management, Nelson.
- Robertson, B.; Stevens, L. 2015: Porirua Harbour: fine scale monitoring 2014/15. Report prepared for Greater Wellington Regional Council by Wriggle Coastal Management, Nelson.
- Robertson, C.J.R.; Hyvönen, P.; Fraser, M.J.; Pickard, C.R. 2007: Atlas of bird distribution in New Zealand 1999-2004. The Ornithological Society of New Zealand, Inc, Wellington.
- Robertson, H.; Bowie, S.; White, R.; Death, R.; Collins, D. (Eds) In prep: Freshwater Conservation under a Changing Climate - Proceedings of a workshop hosted by the Department of Conservation, 10-11 December 2013, Wellington. DOC publication. Christchurch.
- Romijn, R. 2009: Lizard fauna of Wellington's regional parks. Unpublished report, Greater Wellington Regional Council, Wellington.
- Royal Forest and Bird Protection Society of New Zealand (Horowhenua Branch). 2004: Nomination of the Manawatu Estuary as a wetland of national importance under the Ramsar convention. Royal Forest and Bird Society of New Zealand Inc., Horowhenua Branch, Levin 10th May 2004.
- Ryan, A.; Warr, S. 2010: On the beaches 2009/10. Annual recreational water quality monitoring report for the Wellington region. Greater Wellington Regional Council, Publication No. GW/EMI-G-10/68.
- Sawyer, J. 1997 in BioWeb threatened plants database. Department of Conservation, Wellington.
- Sheppard, D.; Goff, J. 2001: Contaminants and contaminated sediments in lower reaches of the Waiwhetu Stream, Lower Hutt. Report to Wellington Regional Council. GeoEnvironmental Consultants, Lyttleton.
- Silbery, T.; Enright, P. 1997 in BioWeb threatened plant database. Department of Conservation, Wellington.
- Silbery, T.; Enright, P. 1998: Indigenous higher plants seen at Wing Point wetlands between L. Onoke and Pounui Lagoon. Unpublished plant checklist. Department of Conservation.
- Silbery, T.; Enright, P. 1998 in BioWeb threatened plants database. Department of Conservation, Wellington.
- Silbery, T.; Rebergen, A. 2000: Checklist of indigenous vascular plants seen at Onoke Spit. Unpublished plant checklist. Department of Conservation.
- Sinclair Knight Merz. 2007: Pencarrow Lakes fish passage investigation. Unpublished report for Greater Wellington Regional Council, Wellington.
- Smith, H.; Spinks, A.; Hoskins, T.; Poutama, M.: 2011: State of ecological/cultural landscape decline of the Horowhenua coastline between Hokio and Waitohu Streams. Manaaki Taha Moana Research Report No. 2. Massey University, Palmerston North. <http://www.mtm.ac.nz/wp-content/uploads/2015/03/StateofHorowhenuaCoastFINAL3.pdf>
- Sorensen, P.G.; Milne, J.R. 2009: Porirua Harbour targeted intertidal sediment quality assessment. Greater Wellington Regional Council, Publication No. GW/EMI-T-09/136.
- Spence, H.; Bergin, D. 2010: Five Year Restoration Plan for the QE Park Foredunes Kapiti Coast. Prepared for Greater Wellington Regional Council by Coastline Consultants and Environmental Restoration Ltd. Report No. CCERL/GW/15/2010.
- Stansfield, B. 2000: Motuwaireka Stream targeted investigation study of bacteriological water quality. Wellington Regional Council, Wellington.
- Stephenson, G. 1977: Wildlife and wildlife areas in the Wellington Region. Report 77.31, Wellington Regional Planning Authority.
- Stephenson, G. 2009: Porirua Harbour marine sediment quality monitoring programme: identification of sub-tidal benthos from the November 2008 survey. A report prepared for Greater Wellington Regional Council. 59 p, incl. appendices.
- Stevens, D.W. 1993: A comparative study of the otoliths and associated labyrinthine apparatus of the New Zealand flatfish (order Pleuronectiformes). MSc thesis, Victoria University of Wellington.

- Stevens, L.; Robertson, B. 2006: Broad scale habitat mapping of sandy beaches and river estuaries on the western Wellington Coast. Report for Greater Wellington Regional Council. *Cawthron Report No. 1035*. Cawthron Institute, Nelson.
- Stevens, L.; Robertson, B. 2008: Porirua Harbour: broad scale habitat mapping 2007/08. Report prepared for Greater Wellington Regional Council by Wriggle Coastal Management, Nelson.
- Stevens, L.; Robertson, B. 2009: Porirua Harbour: intertidal macroalgal monitoring 2008/09. Report prepared for Greater Wellington Regional Council by Wriggle Coastal Management, Nelson. 4 p. + appendices.
- Stevens, L.; Robertson, B. 2009: Waiwhetu Stream 2009 broad and fine scale baseline monitoring in the tidal reaches. Report prepared for Greater Wellington Regional Council by Wriggle Coastal Management, Nelson.
- Stevens, L.; Robertson, B. 2010: Hutt River Estuary intertidal macroalgal monitoring 2009/10. Report prepared for Greater Wellington Regional Council by Wriggle Coastal Management, Nelson.
- Stevens, L.; Robertson, B. 2010: Porirua Harbour: intertidal macroalgal monitoring 2009/10. Report prepared for Greater Wellington Regional Council by Wriggle Coastal Management, Nelson.
- Stevens, L.; Robertson, B. 2010: Waikanae River Estuary: intertidal macroalgal monitoring 2009/10. Report prepared for Greater Wellington Regional Council by Wriggle Coastal Management, Nelson.
- Stevens, L.; Robertson, B. 2011: Porirua Harbour: intertidal sediment monitoring 2010/11. Report prepared for Greater Wellington Regional Council by Wriggle Coastal Management, Nelson.
- Stevens, L.; Robertson, B. 2012: Porirua Harbour: intertidal macroalgal monitoring 2011/12. Report prepared for Greater Wellington Regional Council by Wriggle Coastal Management, Nelson.
- Stevens, L.; Robertson, B. 2012: Waiwhetu Stream 2012 broad and fine scale baseline monitoring in the tidal reaches. Report prepared for Greater Wellington Regional Council by Wriggle Coastal Management, Nelson.
- Stevens L.; Robertson B. 2012: Hutt Estuary: intertidal macroalgal monitoring 2011/12. Report prepared for Greater Wellington Regional Council by Wriggle Coastal Management, Nelson.
- Stevens L.; Robertson B. 2012: Porirua Harbour: intertidal sediment monitoring 2011/12. Report prepared for Greater Wellington Regional Council by Wriggle Coastal Management, Nelson.
- Stevens L.; Robertson B. 2012: Waikanae Estuary: intertidal macroalgal monitoring 2011/12. Report prepared for Greater Wellington Regional Council by Wriggle Coastal Management, Nelson.
- Stevens L.; Robertson B. 2012: Whareama Estuary: intertidal sediment monitoring 2011/12. Report prepared for Greater Wellington Regional Council by Wriggle Coastal Management, Nelson.
- Stevens L.; Robertson B. 2013: Hutt Estuary: intertidal macroalgal monitoring 2012/13. Report prepared for Greater Wellington Regional Council by Wriggle Coastal Management, Nelson.
- Stevens L.; Robertson B. 2013: Hutt Estuary: intertidal sediment monitoring 2012/13. Report prepared for Greater Wellington Regional Council by Wriggle Coastal Management, Nelson.
- Stevens L.; Robertson B. 2013: Porirua Harbour Estuary: sediment monitoring 2012/13. Report prepared for Greater Wellington Regional Council by Wriggle Coastal Management, Nelson.
- Stevens L.; Robertson B. 2013: Porirua Harbour: broad scale habitat monitoring 2012/13. Report prepared for Greater Wellington Regional Council by Wriggle Coastal Management, Nelson.
- Stevens L.; Robertson B. 2013: Waikanae Estuary: intertidal macroalgal monitoring 2012/13. Report prepared for Greater Wellington Regional Council by Wriggle Coastal Management, Nelson.
- Stevens L.; Robertson B. 2013: Waikanae Estuary: intertidal sediment monitoring 2012/13. Report prepared for Greater Wellington Regional Council by Wriggle Coastal Management, Nelson.
- Stevens L.; Robertson B. 2013: Whareama Estuary: intertidal sediment monitoring 2012/13. Report prepared for Greater Wellington Regional Council by Wriggle Coastal Management, Nelson.
- Stevens L.; Robertson B. 2014: Porirua Harbour: broad scale subtidal habitat mapping 2013/14. Report prepared for Greater Wellington Regional Council by Wriggle Coastal Management, Nelson.
- Stevens L.; Robertson B. 2014: Waikanae Estuary: intertidal macroalgal monitoring 2013/14. Report prepared for Greater Wellington Regional Council by Wriggle Coastal Management, Nelson.
- Stevens L.; Robertson B. 2015: Hutt Estuary: intertidal macroalgal monitoring 2014/15. Report prepared for Greater Wellington Regional Council by Wriggle Coastal Management, Nelson.

- Stevens L.; Robertson B. 2015: Hutt Estuary: intertidal sediment monitoring 2014/15. Report prepared for Greater Wellington Regional Council by Wriggle Coastal Management, Nelson.
- Stevens L.; Robertson B. 2015: Waikanae Estuary: broad scale habitat mapping 2015. Report prepared for Greater Wellington Regional Council by Wriggle Coastal Management, Nelson.
- Stevens L.; Robertson B. 2015: Waikanae Estuary: intertidal sediment monitoring summary 2014/15. Report prepared for Greater Wellington Regional Council by Wriggle Coastal Management, Nelson.
- Stevens L.; Robertson B. 2015: Porirua Harbour: intertidal macroalgal monitoring 2014/15. Report prepared for Greater Wellington Regional Council by Wriggle Coastal Management, Nelson.
- Stevens L.; Robertson B. 2015: Porirua Harbour: sediment plate monitoring 2014/15. Report prepared for Greater Wellington Regional Council by Wriggle Coastal Management, Nelson.
- Stevens L.; Robertson B. 2015: Whareama Estuary: sediment plate monitoring 2014/15. Report prepared for Greater Wellington Regional Council by Wriggle Coastal Management, Nelson.
- Stevens, L.; Robertson, B.; Robertson, B. 2004: Broad scale mapping of sandy beaches and river estuaries—Wellington Harbour and South Coast. Report prepared for Greater Wellington Regional Council by the Cawthron Institute, Nelson.
- Stringer, I.A.N.; Potter, M.A.; Barker, R. 1992: Spartina spraying environmental monitoring, Manawatu River estuary post-spray survey (31 January 1992). Report prepared for the Department of Conservation, Palmerston North. Department of Ecology, Massey University, Palmerston North.
- Swales, A.; Bentley, S.J.; McGlone, M.S.; Oviden, R.; Hermanspahn, N.; Budd, R.; Hill, A.; Pickmere, S.; Haskew, R.; Okey, M.J. 2005: Pauatahanui Inlet: effects of historical catchment landcover changes on inlet sedimentation. National Institute of Water and Atmospheric Research Ltd., prepared for Greater Wellington Regional Council and Porirua City Council, NIWA Client Report: HAM2004-149.
- Takapūwāhia community (2014). Takapūwāhia - He Rautaki ā-hāpori. Takapūwāhia Community Strategy 2014 (draft). <http://www.ngatitoea.iwi.nz/wp-content/uploads/PhotoGallery/2015/03/Takapuwahia-Village-Strategy-draft.pdf>
- Tana, R.; Tempero, G. 2013: Life-history of Lake Horowhenua common smelt: analysis of otolith chemistry and vertebral counts. Client report prepared for Horizons Regional Council. *Environmental Research Institute Report No. 16*, The University of Waikato, Hamilton. 12 p.
- Taylor, G.A. 1990: Classified summarised notes, North Island, 1 July 1988 to 30 June 1989. *Notornis* 37: 183-235.
- Taylor, G.A.; Parrish, G.R. 1994: Classified summarised notes, North Island, 1 July 1992 to 30 June 1993. *Notornis* 41: 235-274.
- Taylor, M.J.; Kelly, G.R. 2001. Inanga spawning habitats in the Wellington Region, and their potential for restoration. NIWA Client Report CHC01/67, Wellington.
- Taylor, M.J.; Kelly, G.R. 2003: Inanga spawning habitats in the Greater Wellington Region: Part 2 Wairarapa. NIWA Client Report CHC01/67. National Institute of Water and Atmospheric Research, Christchurch.
- Taylor, M.; Marshall, W. 2016: Inanga spawning habitats and their remediation and management in the Greater Wellington Region. Draft report prepared for Greater Wellington Regional Council, AEL Report No. 138.
- Te Roopu Tiaki. 2014: Parangarahu Lakes Area Co-Management Plan and amendment to the GWRC Parks Network Plan. Prepared by Greater Wellington Regional Council and Port Nicholson Block Settlement Trust.
- Tempero, G. 2013: Assessment of fish populations in lake Horowhenua, Levin. Client report prepared for Horizons Regional Council. *Environmental Research Institute Report No. 15*, The University of Waikato, Hamilton. 28 p.
- Townsend, A. 1996 in BioWeb weeds database. Department of Conservation, Wellington.
- Townsend, A. 1997 in BioWeb threatened plants database. Department of Conservation, Wellington.
- Townsend, A. 1997 in BioWeb weeds database. Department of Conservation, Wellington.
- Townsend, A.; de Lange, P.; Duffy, C.; Miskelly, C.; Molloy, J.; Norton, D. 2008: New Zealand threat classification system manual. Department of Conservation, Wellington.
- Treadwell, C.A.L. 1959: The Hutt River: its history and its conquest. Hutt River Board, Lower Hutt.
- Trelissick Park/Ngaio Gorge Working Group. 1995: Trelissick Park Group Management Plan. www.trelissickpark.org.nz
- Tremblay, L.; Moore, S.; van den Heuvel, M.; West, D. 2005: Methods for determining the effects of pollution on fishes. Landcare Research, LCR Report no. LC0405/077.

- Tuckey, B. 2011: Porirua Harbour—assessment of effects on hydrodynamics from proposed dredging. Prepared for Porirua City Council by DHI Water and Environment Limited (Auckland).
- Waddington, D.C. 1980 in BioWeb herpetofauna database. Department of Conservation, Wellington.
- Wairarapa Engineering Lifelines Association 2004: Natural hazards in the Wairarapa. In: Risk to lifelines from natural hazards. Report prepared for Civil Defence. Masterton.
- Wairarapa Times-Age 2012: Rare birds try to start family in precarious spot. <http://www.times-age.co.nz/news/rare-birds-try-to-start-family-in-precarious-spot/1632050/>
- Wallace, P. 2006: Waitohu stream study: potential flood damages. Greater Wellington Regional Council, Wellington.
- Ward, M. 1998: Conservation status, distribution, and habitat description of the endemic katipo spider *Latrodectus katipo*. Department of Conservation, Wanganui Conservancy, Wanganui.
- Wassilieff, M. 1992: Vegetation survey of Makara estuary and foreshore. Unpublished plant checklist. Wellington Botanical Society, Wellington.
- Wassilieff, M.C.; Clark, D.J.; Gabites, I. 1986: Scenic reserves of the Lower North Island. *Biological Survey of Reserves Series No. 14*. Prepared for the Department of Lands and Survey, Wellington. 297 p.
- Wear, R.G.; Haddon, M. 1992: Summary of marine ecological and environmental studies in Wellington Harbour and environs. *Coastal Marine Research Unit Report No. 17*. Victoria University of Wellington.
- Wellington City Council 2003: Northern area—a framework for growth management. Developing a liveable, sustainable and prosperous community. Wellington City Council, Wellington.
- Wellington City Council 2009: Draft dog control policy, 2009. Wellington City Council, Wellington.
- Wellington Regional Council 1997: Waikanae Floodplain Management Plan. The community's plan for the Waikanae River and its environment. Publication No. WRC/RI-T-97/45.
- Wellington Regional Council 1998: Otaki Floodplain Management Plan for the Otaki River and its environment. WRC/FPSA-G-98/28, Wellington.
- Wellington Regional Council 1999: Regional Freshwater Plan for the Wellington Region. Wellington Regional Council, Publication No. WRC/RP-G-99/31.
- Wellington Regional Council 2001a: Hutt River Environmental Strategy 2001. Publication No: WRC/FPSA/G00/19. Wellington Regional Council, Wellington.
- Wellington Regional Council 2001b: Hutt River Floodplain Management Plan 2001. Publication No: FPSA-G-01/32. Wellington Regional Council, Wellington.
- Whitaker, A.H. 1965 in BioWeb herpetofauna database. Department of Conservation, Wellington.
- White, P. 2005: Pauatahanui Wildlife Management Reserve Restoration Plan. Pauatahanui Wildlife Management Committee, Royal Forest and Bird Protection Society of New Zealand Inc., Wellington.
- Wildland Consultants 2007: Ecological assessment of Wairarapa Stream at Waitare. Report prepared for Truebridge Associates by Wildlands Consultants, Rotorua.
- Wildland Consultants 2011: Restoration Plan for Waitare Sand Dunes and Wairarapa Stream. Report prepared for Horizons Regional Council by Wildland Consultants, Porirua.
- Williams, G. 2001: Motuwaireka Lagoon, Riversdale: Hydraulic study of lagoon. Report prepared by G. and E. Williams Consultants Ltd for Wellington Regional Council.
- Williams, P.A.; Wisser, S.; Clarkson, B.; Stanley, M.C. 2007: New Zealand's historically rare terrestrial ecosystems set in a physical and physiognomic framework. *New Zealand Journal of Ecology* 31(2): 119-128.
- Wodzicki, K.A. 1946: The Waikanae Estuary: an ecological survey of New Zealand Birds. *The Emu* 46(1): 3-43.
- Wodzicki, K.A.; Kennedy, P.; Falconer, M. 1978: Waikanae Estuary: changes to habitat and bird fauna evident from surveys thirty years apart. *New Zealand Journal of Zoology* 5: 551-579.
- Woods, J.; Kennedy, D.M. 2008: Sedimentation, metal contamination and coastal landscape stability of the Manawatu Estuary: environmental status of the Ramsar-listed wetland and future monitoring programme. School of Geography, Environment and Earth Sciences, Victoria University of Wellington, Wellington.
- Zotov, V.D. 1941 in BioWeb threatened plants database. Department of Conservation, Wellington.
- Zotov, V.D. 1945 in BioWeb threatened plants database. Department of Conservation, Wellington.
- Zotov, V.D. 1947 in BioWeb threatened plants database. Department of Conservation, Wellington.