

Dawson, M.I. 1987: Contributions to a chromosome atlas of the New Zealand flora - 29. Myrtaceae. *New Zealand Journal of Botany* 25:367-369.

Documented somatic chromosome numbers are provided for 19 species and 2 reputed hybrids in the 6 genera of the New Zealand Myrtaceae as well as 1 Australian species of the genus *Leptospermum*. All New Zealand taxa are diploid ($2n = 22$). *Leptospermum minutifolium* and *L. myrtifolium* from Australia are tetraploid ($2n = 44$).

Key words: Myrtaceae, Chromosome numbers, *Metrosideros*; *Metrosideros bartlettii*; *Metrosideros excelsa*; *Metrosideros robusta*; *Metrosideros umbellata*.

Contributions to a chromosome atlas of the New Zealand flora — 29 Myrtaceae

M. I. DAWSON
Botany Division, DSIR
Private Bag, Christchurch, New Zealand

Keywords chromosome numbers; Myrtaceae;
Kunzea; *Leptospermum*; *Lophomyrtus*; *Metrosideros*;
Neomyrtus; *Syzygium*; New Zealand flora

ACKNOWLEDGMENTS

Abstract Documented somatic chromosome numbers are provided for 19 species and 2 reputed hybrids in the 6 genera of the New Zealand Myrtaceae as well as 11 Australian species of the genus *Leptospermum*. All New Zealand taxa are diploid ($2n = 22$). *Leptospermum minutifolium* and *L. myrtifolium* from Australia are tetraploid ($2n = 44$).

For the donations of living material thanks are due to Mr P. J. Bellingham, Kaikohe; Mr B. L. Buchanan, Auckland; Mr E. K. Cameron, University of Auckland; Mr R. H. Mole, Wellington; Mr G. C. Platt, Albany; and Mrs M. J. A. Bulfin, Dr B. D. Clarkson, Dr D. R. Given, Dr W. Harris, Dr B. P. J. Molloy, and Mr A. W. Purdie of Botany Division, DSIR. Special thanks are due to Mr D. J. Purcell for maintaining the collection of living plants.

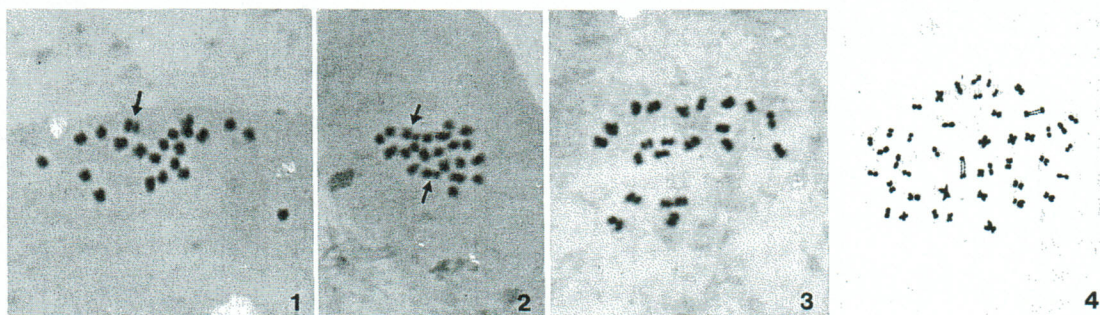

Fig. 1-4
Fig. 1 *Lophomyrtus bullata* ($2n = 22$).
Fig. 2 *Metrosideros perforata* ($2n = 22$).
Fig. 3 *Leptospermum lanigerum* var. *lanigerum* ($2n = 22$).
Fig. 4 *Leptospermum myrtifolium* ($2n = 44$). Drawing tube illustration.
All Figures $\times 1500$. Arrows indicate distinctive SAT-chromosomes.

Table 1 Documented chromosome numbers of New Zealand plants: Myrtaceae.

Species	2n	Source	CHR
<i>Kunzea ericoides</i> * (A. Rich.) J. Thompson	22	Mangakirikiri Stream, Gisborne	416298
	22	Near Pelorus Bridge, Marlborough	-
	22	Lottery R., N Canterbury	416299
<i>K. sinclairii</i> † (Kirk) W. Harris	22	Okuti Valley, Banks Peninsula	-
<i>Leptospermum scoparium</i> J. et G. Forster	22	Great Barrier I., N Auckland	416002
	22	Okiwi Bay, Marlborough	419622
	22	St Arnaud, Nelson Lakes National Park	416301
<i>Lophomyrtus bullata</i> (Cunn.) Burret	22	Denniston Plateau, NE of Westport	416300
	22	Regional Botanic Gardens, Auckland	419626
<i>L. obcordata</i> (Raoul) Burret	22	Prices Valley, Banks Peninsula	419632
<i>Metrosideros albiflora</i> Gaertner	22	Puketi State Forest, Bay of Islands	421053
	22	Duncan & Davies Ltd., New Plymouth	-
<i>M. bartlettii</i> J. Wyndham Dawson	22	Te Paki, North Cape	421275
<i>M. carminea</i> W. Oliver	22	L. Rotoiti, South Auckland	416295
	22	Otari Open-Air Native Plant Museum, Wellington	416294
<i>M. colensoi</i> Hook. f.	22	Waitomo County, South Auckland	421276
<i>M. diffusa</i> (G. Forster) Smith	22	Regional Botanic Gardens, Auckland	419431
	22	L. Rotoma, South Auckland	419432
<i>M. excelsa</i> Gaertner	22	Botanic Gardens, Auckland	416304
<i>M. fulgens</i> Gaertner	22	Regional Botanic Gardens, Auckland	421277
	22	Regional Botanic Gardens, Auckland	419426
<i>M. kermadecensis</i> W. Oliver	22	Cult., Auckland University	415997
	22	Botanic Gardens, Wellington	419625
<i>M. parkinsonii</i> J. Buch.	22	Municipal Nursery, Christchurch	416558
	22	Regional Botanic Gardens, Auckland	419427
<i>M. perforata</i> (J. et G. Forster) A. Rich.	22	Puketi State Forest, Bay of Islands	420528
	22	Kauri Glen, Auckland	416541-2
<i>M. robusta</i> Cunn.	22	Regional Botanic Gardens, Auckland	419428
	22	Cult., Auckland University	415998
<i>M. umbellata</i> Cav.	22	Puriri, Thames	419633
	22	Peel Forest, S Canterbury	416296
<i>Neomyrtus pedunculata</i> (Hook. f.) Allan	22	Peel Forest, S Canterbury	416297
	22	Mt. Hauhungatahi, Tongariro National Park	416309-2
<i>Syzygium maire</i> (Cunn.) Sykes et Garnock-Jones	22	West Coast, South Island	421278-2
	22	Judgeford, Wellington Province	416293
Hybrids			
<i>Lophomyrtus bullata</i> × <i>L. obcordata</i>	22	Cult., Auckland University	419430
<i>Metrosideros excelsa</i> × <i>M. robusta</i>	22	Rangitoto I.	418825

* = *Leptospermum ericoides* A. Rich.† = *Leptospermum sinclairii* Kirk.

Table 2 Documented chromosome numbers in *Leptospermum* (Myrtaceae): Australian species.

Species	2n	Source	CHR
<i>Leptospermum flavescens</i> Smith	22	Gara R., Armidale, N.S.W.	416305
<i>L. glabrescens</i> Wakef.	22	Beenak Forest, NE of Gembrook, Victoria	416562
<i>L. glaucescens</i> Schauer	22	Midway Point, Tasmania	416561
<i>L. lanigerum</i> (Aitch.) Smith			
var. <i>lanigerum</i>	22	Mt Gingera, Brindabella Ra., A.C.T.	416556
var. <i>macrocarpum</i> Maiden et Betche	22	Lion Rock, Berambing, near Bilpin, N.S.W.	416555
<i>L. minutifolium</i> C. J. White	44	Point Lookout, 80 km E of Armidale, N.S.W.	421052
<i>L. myrtifolium</i> DC.	44	Snowy Flats, Brindabella Ra., A.C.T.	416557
<i>L. petersonii</i> Bailey	22	Sherwood Ck., Corindi Beach, N.S.W.	416003
<i>L. rupestre</i> Hook. f.	22	Mt Wellington, Hobart, Tasmania	419620
<i>L. scoparium</i> J. et G. Forster			
var. <i>eximium</i> B. L. Burt	22	Near Port Arthur, Tasmania	416008
var. <i>rotundifolium</i> Maiden et Betche	22	Budawang Ra., 7.5 km S of Sassafras, N.S.W.	416306
<i>L. squarrosum</i> Gaertner	22	S of Waterfall Post Office, N.S.W.	416007
<i>L. sp. aff. sphaerocarpum</i> Cheel	22	Colo R. Gorge, below Boorai Ridge, N.S.W.	419621