



New Zealand
Historic Places Trust *Pouhere Taonga*

Occasional Publications in Archaeology No. 1

Planning a Future for New Zealand War Sites and Landscapes



Nigel Prickett & Rick McGovern-Wilson (Eds.)

6 July 2009

Table of Contents

1 Introduction: historical context and archaeological record – Nigel Prickett	2
2 The regions.....	2
3 The sites	4
4 The historic landscape.....	11
5 Condition, loss, and threats to historic sites and landscapes of the New Zealand Wars – InSitu Heritage Ltd	11
5.1. Recorded archaeological sites of the NZ Wars.....	11
5.1.1 Methodology	11
5.1.2 Recorded sites	12
5.1.3 Site location	14
5.2 Current condition, loss and threats.....	15
6 References.....	15
7 The Catalogue – compiled by InSitu Heritage Ltd	16
Auckland.....	16
Bay of Plenty.....	17
East Coast.....	26
Hawke’s Bay.....	28
Nelson	33
Northland	33
Taranaki	36
Waikato.....	63
Wanganui/Lower North Island	85

Cover image: Te Porere Redoubt in the Central North Island (NZHPT).

1 Introduction: historical context and archaeological record – Nigel Prickett

The New Zealand Wars of the 1840s and 1860s-70s were part of Maori–Pakeha conflict over land (whenua) and sovereignty (rangatiratanga) which began earlier and has continued to the present day. The wars were central to this country changing from the Maori land it was for hundreds of years, to one dominated by Europeans.

Historian James Belich (1996: 249) refers to ‘swamping’, in which Maori were simply outnumbered by the newcomers. In 1858, two years before the major conflict began, Maori and Pakeha each numbered about 60,000; at the end of the 1860s Maori were one in five of 300,000 New Zealanders; by the end of the century Maori made up only one in twenty of the country’s population. War led directly to the confiscation of large tracts of North Island Maori land and indirectly to the further dispossession of weakened and divided tribes at the hands of the Maori Land Court.

To understand the present we must know the past. War was at the heart of a process of expansion and dispossession that has defined our country for 150 years. In today’s renegotiation of the Pakeha-Maori relationship there is no escaping reference to the New Zealand Wars and its results.

The primary purpose of the project is the production of a report on the current condition, loss, and threats to historic sites and landscapes of the New Zealand Wars. This will enable the NZHPT, along with other agencies responsible for heritage management (through the *Resource Management Act* 1991 and other mechanisms) to prioritise and plan for the protection of historic sites and landscapes relating to the wars.

The following catalogue lists war sites currently recorded in the New Zealand Archaeological Association (NZAA) Site Recording Scheme. InSitu Heritage Ltd. collated the information on recorded archaeological sites. The NZAA supported this project by providing access to its Upgrade Project Information Management System. Thanks are also due to the New Zealand Lottery Grants Board, Environment and Heritage Committee, for financial support.

2 The regions

Fighting in the wars took place throughout much of the North Island and in one instance in the South Island (see Figure 1 for distribution of recorded sites). Major episodes and campaigns may be summarised as follows (after Prickett 2002). Districts involved are added in brackets where not clear from the campaign title.

The Wairau Incident 1843 (Marlborough)
The Northern War 1845-46 (Bay of Islands)
Wellington 1846
Wanganui 1847

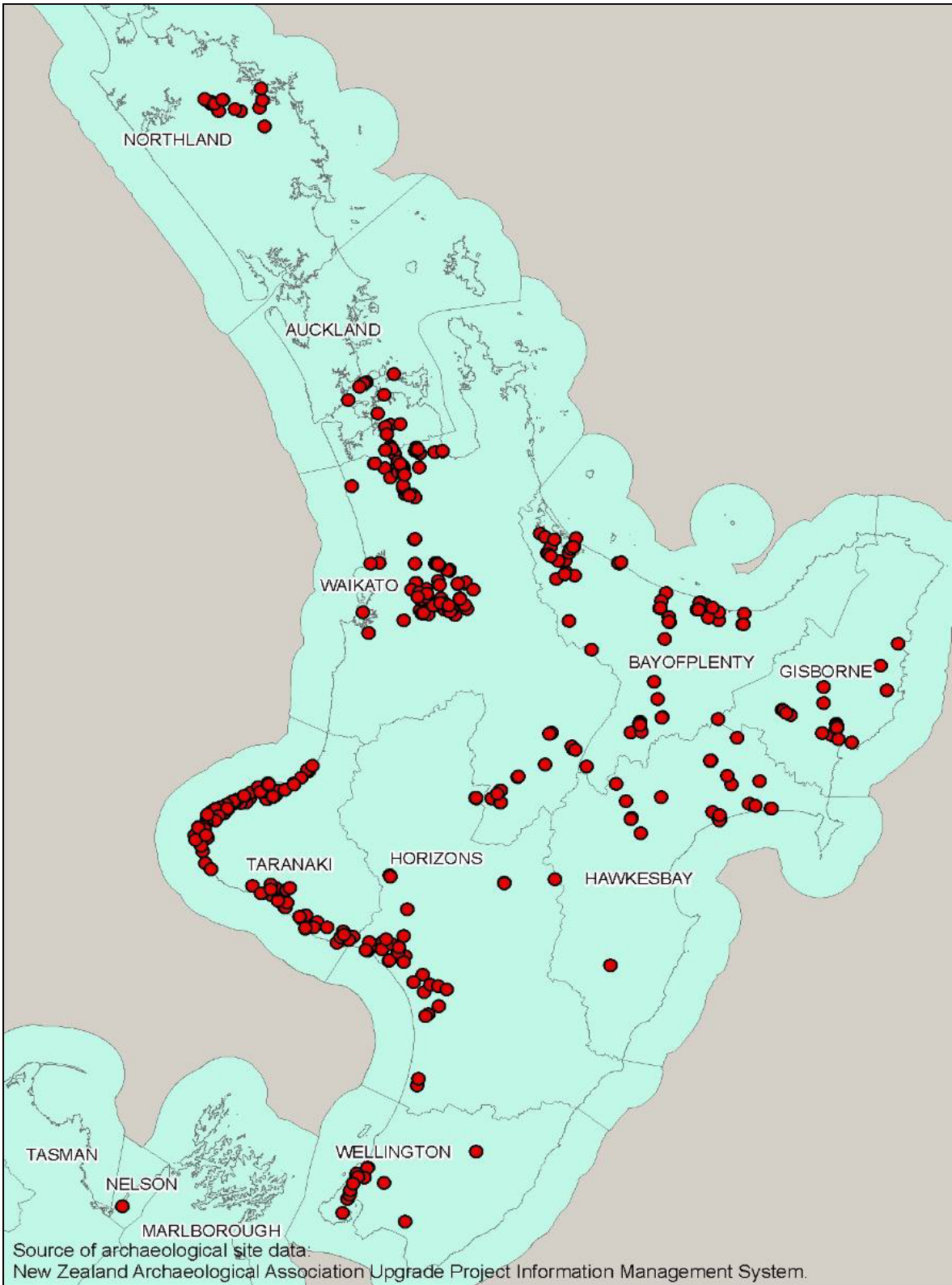

Figure 1: Recorded NZ Wars sites, by region.

First Taranaki War 1860-61 (north Taranaki)
Waikato War 1863-64
Tauranga Campaign 1864
Second Taranaki War and after 1863-69 (north Taranaki)
Wanganui and South Taranaki 1864-66
The East Coast 1865-66 (Opotiki, Poverty Bay, Hawke's Bay)
Titokowaru's War 1868-69 (South Taranaki and Wanganui)
Te Kooti's War 1868-72 (Poverty Bay, Hawke's Bay, Urewera, Whakatane,
Taupo)
Parihaka Campaign 1880-81 (Taranaki)

The above episodes and campaigns indicate the extent of fighting, or, in the case of Parihaka a military campaign without fighting, throughout much of the North Island. In all named districts there is a legacy of historic landscapes and sites which tell the story the wars. This is especially so in Taranaki with 157 recorded sites (31.2% of the total), Waikato (146; 29%), Bay of Plenty (68; 13.5%) and Wanganui (38; 7.6%) which saw the most considerable or significant or prolonged conflict. Other districts with notable sites or groups of sites include the Bay of Islands, Wellington, Poverty Bay and Taupo. Just as there can be no doubt of the significance of the wars in our history, so the related archaeological sites and landscapes are among our most important historic places.

Not surprisingly, regions most bitterly contested at the time are among the places people have most wanted to live in then and since. That is why they were fought over. This puts sites of the New Zealand Wars under considerable pressure today from farming, industry, housing, infrastructure and other development. Not all sites can be preserved. Knowledge of what is out there is an essential first step to good conservation decisions. The catalogue assists in this process.

3 The sites

The catalogue content is outlined in the attached introductory notes (pp. 11-15). It is important to realise that the 503 sites listed will not be the total of New Zealand War sites and that there will be many others not yet recorded. In early years the site record scheme included only Maori and not European sites, so that there has been a catch-up needed for the latter. Also, a higher proportion of visible sites, Maori and European, will be recorded than sites with sub-surface remains only. Thus most military sites, notably fortifications, are listed, but many – or most – sites related to the wars but not actually military in nature, are not, such as Maori kainga (undefended settlements) and settler homesteads.

Site recording has always depended on the experience and interests of recorders, mostly amateur in early years. Sites lacking surface features require careful observation – often with the assistance of historical research in the period of written records, including, of course, the 19th century New Zealand Wars. Written and pictorial historical records are mostly Pakeha in origin and so are more useful for Pakeha than Maori sites. In recent years sites have been recorded from historical information only, bringing in often significant places that might otherwise fall beneath the radar in conservation planning for the lack of

identified physical remains. These were generally not recorded in early years of the site recording scheme.

Many sites remain unrecorded. All have an important story to tell. Historically significant places which do not yet have a site record include Titokowaru's two pa at Te Ngutu o te Manu and Moturoa in South Taranaki, as sites without visible remains. Site types such as Pakeha homesteads destroyed during fighting have only recently attracted attention, notably in Taranaki. All will have particular historical information of the people who lived there. They also tell of the broader process in which they played a part.

Most recorded New Zealand War sites are fortifications, including 219 European redoubt, stockade and blockhouse sites (43.5% of the catalogue total) and 160 Maori pa and rifle pits (31.8%). There will be more unrecorded Maori sites than Pakeha, if only because there is better contemporary documentation. Some Maori sites of the period can be difficult to distinguish from older pre-European sites. While earthwork sites have a good chance of survival, wooden structures do not, so that those which have survived are significant exceptions (Figure 2).



Figure 2: Upper Hutt Blockhouse, 1861.

Maori or Pakeha fortifications that relate to episodes of fighting are among the best known and most significant of all New Zealand War sites. Notable are:

- Bay of Islands: Puketutu (P5/191); Ohaewai (P5/205); Ruapekapeka (Q6/139; Figure 3.)
- Waikato: Meremere (S13/116); Rangiriri (S13/50); Paterangi (S15/61); Orakau (S15/103)
- Tauranga: Pukehinahina/ Gate Pa (U14/192); Te Ranga (U14/191)
- North Taranaki: Kaipopo (P19/114); Puketakauere (Q19/120) and Onukukaitara (Q19/130), both shown in Figure 4; Mahoetahi (Q19/114); Huirangi and Te Arei (Q19/70); No 3 Redoubt (Q19/144); Porou (Katikara, P19/223); Sentry Hill Redoubt (Q19/119)

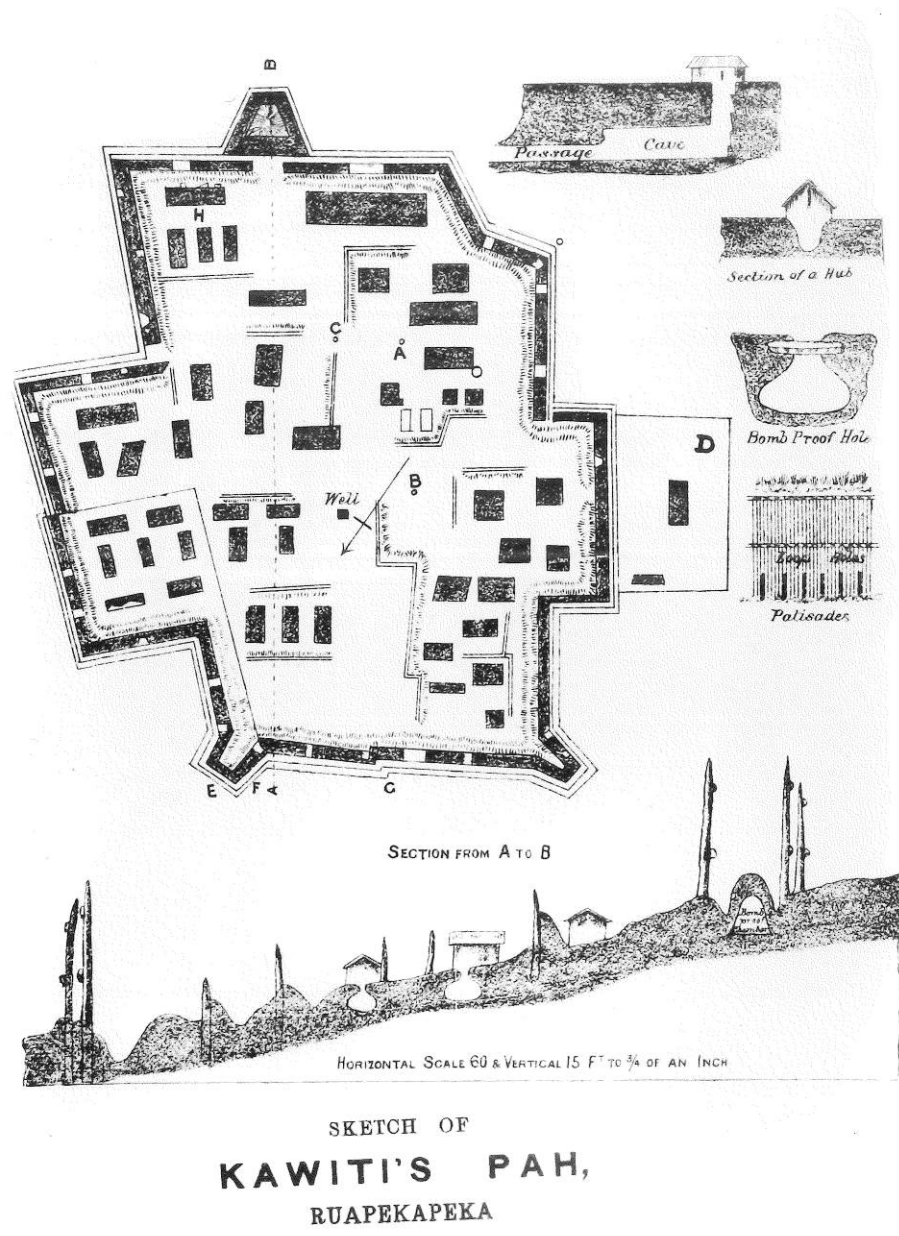

Figure 3: Ruapekapeka, Bay of Islands, 1845-46.

- South Taranaki: Turuturumokai Redoubt (Q21/328), Te Ngutu o te Manu; Moturoa; Otapawa (Q21/123)
- Poverty Bay: Waerenga-a-Hika (Y18/34); Ngatapa (X17/1)
- Taupo: Te Porere (T19/55 and T19/56)



Figure 4: Puketakauere (left) and Onukukaitara, near Waitara, scene of 27 June 1860 engagement in which British troops suffered their major defeat of the First Taranaki War.

Few fortifications of either side were involved in actual fighting. Most Pakeha works were strategic in purpose, and fall into three main groups. They secured communication lines, for example defending Auckland's Great South Road early in the Waikato War, or the line of General Cameron's 1865 advance in South Taranaki (Figure 5). A second group were garrison posts, as at Te Awamutu, Wanganui, New Plymouth and other colonial towns or settlements, while a third made up Pakeha military frontiers such as the 'Confiscation Line' (Aukati) in Waikato (for example, Pirongia Redoubt, Figure 6), or in defence of confiscated land in Taranaki and Wanganui. Blockhouse lines defended Auckland, New Plymouth and Wanganui, while the centre of New Plymouth was also enclosed in continuous earthwork and stockade defence.



Figure 5: Manawapou Redoubt, South Taranaki, dating from General Cameron's 1865 campaign. The archaeology includes dug-out soldiers' huts near the hedge, the military road between redoubt and hut sites, etc., as a rare example of such associated evidence having survived. A later ditch-and-bank fence line cuts through the redoubt. (Photograph Alastair Buist)



Figure 6: Pirongia Redoubt, Waikato, an 1872 Armed Constabulary frontier fortification. (Photograph Waikato Art Museum)

The success of such strategic works was not in their holding off an attack but in no attack being made. Among few Pakeha works to have a tactical – i.e. battlefield – purpose were eight redoubt strong-points along the line of an attacking sap or trench at Huirangi and Te Arei near Waitara early in 1861.

Maori works on the other hand were mostly tactical, in that their purpose was to give a particular battlefield advantage. In the First Taranaki War as many as 30 pa were built to elicit an enemy attack. Few were attacked, so that there was a considerable unused investment of man-power and resources. Maori fortifications were generally stronger and more complex than Pakeha works, for the simple reason that Pakeha had artillery but Maori did not. So underground bunkers and covered firing positions were developed for protection from enemy fire and trenches gave quick access to well-protected firing positions when the assault came in. Many pa were at the bush-edge or near a gully to the rear so that defenders could escape in safety if necessary.

Notable strategic, rather than tactical, pa include Meremere, Rangiriri and the Paterangi/Pikopiko complex, all located to prevent the enemy advance in the Waikato, and Titokowaru's series of bush edge pa in South Taranaki which forced Pakeha to withdraw south to protect the town of Wanganui after defeats at Te Ngutu o te Manu and Moturoa.

The big gap in recorded New Zealand War sites is in associated civilian historic places. Only 12 of 170 settler farmhouses destroyed by Maori in the 1860-61 Taranaki war are located and recorded as archaeological sites. In Wanganui, South Auckland, Poverty Bay and other districts where European farms and homes were destroyed there has been little or no attention paid to these historic places, despite a significant role in conflict at the time. Such sites also tell of the origins of New Zealand livestock farming as introduced from the British Isles. When not re-occupied after the wars, they can give a snapshot of a few years of farming history at a time of great change. The importance of farming in the New Zealand story does not need emphasis.

Maori kainga are also under-recorded, with only 16 recorded. Any search begins with historical information such as contemporary maps, but locating physical remains can be difficult. Small kin-based settlements have a long history in the Pacific and New Zealand. In the mid-19th century Maori too were caught up in a rapidly changing way of life, in which kainga played an important part. Before the wars, new Pakeha towns provided a market for Maori with land for food production, and in return provided Maori with products of the outside world. Kainga of the New Zealand War period tell of economic and social change, compounded by the upheaval of war. The places where ancestors lived in such a time are today important reference points in the cultural landscape.

While many pa and other fortification records relate to places where fighting took place, there are only eight records actually labelled 'battlefield', including four in the Bay of Plenty, two near Wellington, and one each in the Bay of Islands and Urewera districts. This is another example of changing site recording practice as these were not included in the early days of the scheme since they did not refer to a particular defined site. Many battlefields will include more than one site including pa, rifle pits, kainga, and European fortifications, homesteads, camps, graves, etc. The recording of associated groups of sites

and battlefield landscapes is an issue for site recording scheme, but is worth development as a powerful identification and conservation tool.

The catalogue includes a wide range of sites and places in 42 site types relating to a range of human interactions with the landscape that were directly or indirectly involved with the conflict. Graves remind us of the cost of war, and are of special significance to descendants (Figure 7). Site types with one record each include cave, depot, forward post, graffiti, landing, meeting house, meeting place (S14/132 at Tamahere where Brigadier General George Carey met Wiremu Tamehana Tarapipipi Te Waharoa on 27 May 1865 to agree on peace in the Waikato), military post, musket cache, naval base, naval magazine, naval station, post, road, school, track, woolshed, etc. While there will be site types among them which might be included in alternative or more general categories, the variety does encourage us to cast a wide net and think about the potential of the record scheme to bring in all relevant sites.

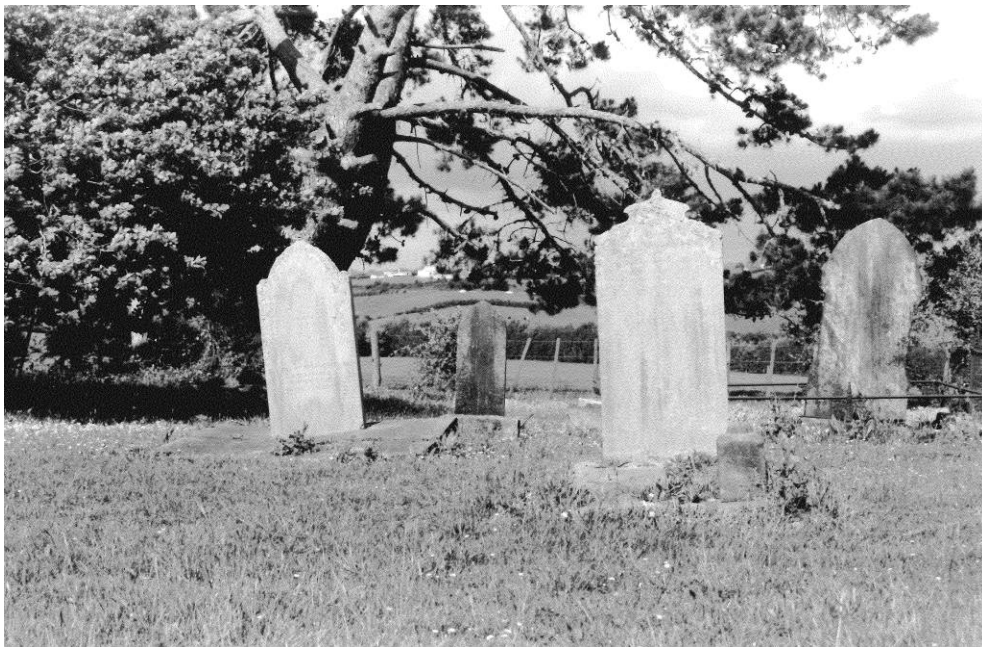

Figure 7: Waikato War soldiers' graves, Helenslee Road cemetery, Pokeno.

The recent NZAA Site Recording Scheme upgrade programme has been invaluable for updating field records of the actual physical evidence of sites at a time of rapid land-use change. Good conservation decisions depend on knowledge of the present condition and even continued existence of sites. But while some records describe the historical significance and role of sites, in short, what happened there, many do not. Good information on historical significance is as important as the archaeological description in any assessment of site significance by decision-makers and the wider community.

4 The historic landscape

A major issue in the effective conservation or protection of historic sites relates to context. How will places associated with a particular event, such as a New Zealand Wars engagement, continue to have a landscape relationship that can be seen and understood? The protection of one of several associated sites, or only part of a group of historic places that together tell of an event, or the development of intervening ground, can all compromise understanding of what happened and any interpretation of significant historic events for the wider public.

Historic sites preservation in New Zealand has generally focused on single sites. As economic change impacts on historic landscapes the protection of wider significant landscapes is becoming a matter of urgency. This requires identification and prioritising and a practical plan for implementation. Land-use change remains the major threat to historic landscapes.

This catalogue is an important step in bringing together information on a group of associated historic sites and landscapes that tell an important New Zealand story. But it is just a step. More work is needed as follows:

- further recording of New Zealand War sites, especially in under-represented non-military or civilian sites, or where initial historical research is required;
- well-informed accounts of the historical role and significance of recorded sites;
- identification and definition of battlefield and other significant war landscapes; and
- the prioritising of sites and landscapes for preservation, and development of a plan to make this happen.

The catalogue will prove its value only if it helps with the protection of significant New Zealand War sites and landscapes. In this the New Zealand Historic Places Trust has an important role to play.

5 Condition, loss, and threats to historic sites and landscapes of the New Zealand Wars – InSitu Heritage Ltd

5.1. Recorded archaeological sites of the NZ Wars

5.1.1 Methodology

The catalogue contains a list of 503 sites that are recorded in the NZAA Site Recording Scheme that have been identified in some way as being associated with the New Zealand

Wars. While care was taken to identify as many records as possible, the catalogue should not be considered exhaustive.

The catalogue relies on the recorded information for each site: no attempt has been made to verify the information in the record or any interpretation of archaeological evidence. Notes on the condition of recorded sites have been compiled from information from the Upgrade Project and/or the most recent record on file.

New Zealand Wars site records were identified in the NZAA Site Recording Scheme using a range of methods, each record was then reviewed and information about each site compiled.

Initially the NZAA Upgrade Project information management system was queried for records, using site types relating to the NZ Wars period and key words such as ‘war’, ‘redoubt’, ‘stockade’, ‘rifle’, musket’, ‘gunfighter’ etc. Sites that were not from the New Zealand Wars, e.g. WWI and II sites were discarded.

After this first cut, it became apparent that some significant sites had not been identified. This usually occurred where the site had not been able to be considered in the NZAA Upgrade Project (in districts where local authorities had not participated), so only had information in the system from CINZAS¹. Sites were overlooked if the summary information in CINZAS did not specifically reference the NZ Wars period in any way. An example of this is Ruapekapeka Pa, which is indexed in CINZAS simply as a pa.

An attempt was made to rectify this problem by cross referencing places in Prickett’s *Landscapes of Conflict* (Prickett 2002), with recorded site locations displayed in the web map service provided as part of the NZAA Upgrade Project information management system. This enabled additional recorded sites to be identified.

5.1.2 Recorded sites

Table 1 shows the number of sites recorded in each region. The distribution of sites is shown in Figure 1.

Table 1: Number of sites by region

Auckland	17
Bay of Plenty	68
Gisborne	18
Hawke’s Bay	25
Nelson	1
Northland	16
Taranaki	157
Waikato	146

¹ Central Index of New Zealand Archaeological Sites, administered by the Department of Conservation, Wellington.

Wanganui / Manawatu	38
Wellington	17
Total	503

Forty two different site types are represented in the records (Table 2). There is a wide range of sites types, from redoubts and pa, to farmhouses and kainga, findspots for munitions and even a shell crater. It should be noted that the site type has been taken from the records and is a fairly simplistic summary. What to call a site if only one category can be used can be difficult, for example, where sites began as pa and were subsequently used for redoubts.

Different recorders also use different criteria for recording sites, for example, some single records can encompass the pa, battlefield and graves arising from an engagement, whereas in other cases each component has been recorded as a separate site.

Table 2: Number of sites by type

Barracks	3
Battlefield	8
Blockhouse	20
Bullets	2
Camp	13
Cave	1
Church	2
Farmhouse	12
Findspot	1
Flour mill	2
Forward post	1
Graffiti	1
Grave(s)	11
Gun emplacement	3
Kainga	16
Landing	1
Lookout	2
Meeting house	1
Meeting place	1
Military camp	2
Military depot	2
Military post	1
Mission station	2
Musket cache	1
Naval base	1
Naval depot	2
Naval magazine	1
Naval station	1
Pa	138
Redoubt	176
Redoubt?	8

Rifle pit(s)	22
Road	1
School	1
Shell craters	1
Signal station	1
Stockade	23
Stores	2
Track	2
Trenches	12
Unknown	1
Woolshed	1
Total	503

5.1.3 Site location

Approximately one quarter of the sites had improved New Zealand Map Grid coordinates as a result of the NZAA Upgrade Project (Table 3); in most instances this was obtained using a hand-held GPS, some were also upgraded using geo-referenced aerial photography. Improved locations from recently visited sites are also included. For the remaining three-quarters the location is provided as a CINZAS grid reference, which is rounded to +/- 100 metres.

Not all local authorities participated in the Upgrade Project. Far North District Council did not take part, and as a result many of the sites located in that district have not been visited recently and their current condition is not known from the records. Sites on the conservation estate were also excluded from the Project, as the Department of Conservation has undertaken to carry out a similar project itself.

Table 3: Site location status

Region	Upgrade Project?	CINZAS	Improved location	Total
Auckland	Just commenced	15	2	17
Bay of Plenty	Yes	45	23	68
Gisborne	Yes	9	9	18
Hawke's Bay	Partial coverage	24	1	25
Nelson	Yes		1	1
Northland	No	15	1	16
Taranaki	Yes	121	36	157
Waikato	Underway	106	40	146
Wanganui / Manawatu	Partial coverage	25	13	38
Wellington	Yes	8	9	17
Total		368	135	503

Not all sites that were considered during the Upgrade Project were able to be visited or in some instances relocated, so the CINZAS grid reference for those sites was not able to be upgraded. In South Taranaki many landowners did not give consent for site visits and this, in conjunction with sites in reserves, is reflected in the high number of sites that do not have upgraded locations. In addition, sites that had no visible surface evidence at the time of recording (i.e. recorded on basis of historic maps with uncertain locations, had been bulldozed or were under residential housing) were not revisited during the project.

5.2 Current condition, loss and threats

Notes on the condition of recorded sites have been compiled from information from the NZAA Upgrade Project and / or the most recent record on file.

6 References

Belich, James. 1996. *Making Peoples*. Auckland, Penguin.

Prickett, Nigel. 2002. *Landscapes of Conflict*. Auckland, Random House.

7 The Catalogue – compiled by InSitu Heritage Ltd

Auckland

R11/1636	Fort Ligar	
NZMG location	Easting 2687600 Northing 6489500	Redoubt - Auckland
Description	Redoubt. Fort Ligar was constructed in 1845 as a local defence against the fear of the northern Maori. It was never used. Exploratory trenching has located ditch/pit features, ceramic and glass artefacts, stone, wood, rubbish pit and a probable well. Victoria Street; Hobson Street; CBD; Auckland city.	
Condition	Recorded 1987. Visited 2/4/1988. See also R11/1656. In 1988 the site was to be redeveloped by Auckland City Council.	
R11/1722	Fort Cautley	
NZMG location	Easting 2672100 Northing 6484500	Redoubt - Auckland
Description	Large and complicated military site. Initial fortification built in 1865. Further works completed in 1880s and during WWII. North Head Historic Reserve.	
Condition	Recorded 1961. Subject site of detailed report.	
R11/534	St John's Redoubt	
NZMG location	Easting 2678690 Northing 6465960	Redoubt - Auckland
Description	St John's Redoubt. Associated with the 1863-64 Waikato Campaign of the NZ Wars. Historic reserve off Redoubt Road, Manukau City.	
Condition	Recorded 1978. Visited 1988 and 2/10/2002. Campbell and Furey report to NZHPT Nov 2006. Refer also to ACC Heritage Inventory.	
R11/833	Albert Barracks	Imperial Site No. N42/876
NZMG location	Easting 2668100 Northing 6481800	Barracks - Auckland
Description	Barracks. Built in 1846. University library in Alfred St, Auckland.	
Condition	Recorded 1979. File updated 23/8/2003. Refer to NZHPT Authority No. 2004/16.	
R11/956	Rings Redoubt (Kirikiri Redoubt)	Imperial Site No. N46/154
NZMG location	Easting 2685791 Northing 6459268	Redoubt - Auckland
Description	Redoubt remains consisting of an eastern ditch, and a northern bastion. 931 Papakura-Clevedon Road; Papakura District.	
Condition	Recorded 1978. Visited 1994 and 15/5/2002. Poor condition. Partly damaged, risk of severe damage. Trenches are badly eroded. Several large trees are located on edge of the NW trench. One ditch remains visible, subsurface remains likely.	
R12/120	Papakura Redoubt	Imperial Site No. N46/152
NZMG location	Easting 2683100 Northing 6458000	Redoubt - Auckland
Description	Redoubt. No surface evidence. Located in the Papakura township.	
Condition	Recorded 1979. Recorded as destroyed.	
R12/123	Drury Redoubt	Imperial Site No. N46/156
NZMG location	Easting 2683850 Northing 6453590	Redoubt - Auckland
Description	Redoubt. According to the Auckland Historical Society (1993:4) <i>Report on</i>	

the Redoubts of the Great South Rd. Special Edition. Auckland Waikato Historical Journal 63: 'There was a small redoubt for a guard of 50 men on the corner of the Great South Road near St John's Church', Drury. There is currently a Mobil Station on the recorded site.

Condition Recorded 1979 from historical information. Updated 5/4/2004. Recorded as largely or completely destroyed.

R12/183 **Martyn's Farm** Imperial Site No. N46/184
NZMG location Easting 2685800 Northing 6446400 Stockade - Auckland
Description Martyn's Farm Stockade. Department of Conservation.
Condition Recorded 25/5/1979.

R12/184 **Baird's Hill Stockade** Imperial Site No. N46/185
NZMG location Easting 2686400 Northing 6445200 Stockade - Auckland
Description Baird's Hill Stockade. Recorded as being a stockade for recalcitrant soldiers (W. Spring-Rice). At the north end of Williamson's Clearing, Bombay.
Condition Recorded 25/5/1979. No visible surface evidence.

R12/185 **Razorback** Imperial Site No. N46/186
NZMG location Easting 2687900 Northing 6443000 Redoubt - Auckland
Description Redoubt with ditch on three sides (north, west and east). Located on Kakaramea Hill, Pokeno Ranges.
Condition Recorded 25/5/1979.

R12/187 **Williamson's Clearing** Imperial Site No. N46/189
NZMG location Easting 2686500 Northing 6444700 Redoubt - Auckland
Description Williamson's Clearing Redoubt. The third of the five posts established by Gen Cameron between Drury and Pokeno as a result of the attack on the convoy on the Great South Road. Findspot for historic artefacts such as buttons and clay pipes. Located beyond the fence, beside the old Great South Road at Bombay.
Condition Recorded May 1979 - not visited. Updated from *Auckland Waikato Historical Journal*, Sept 1993, No.63, p39. No surface remains.

S12/265 -
NZMG location Easting 2691220 Northing 6459556 Pa - Auckland
Description Ditches and terraces. The site appears to be a small defended occupation site, possibly a retreat associated with the 1860s fighting; Kirikiri Redoubt and Puke Kiwiriki Pa are located to the west above Papakura. Located c.6.2km south of the Clevedon Post Office (1988). C.2.1km west of the junction of Monument Road, Sky High and McGregor Roads.
Condition Original SRF is dated 26/9/1988. In 1988 the site was in regenerating scrub vegetation with stock grazing and some erosion on the steep banks of the ditches.

Bay of Plenty

U14/1040 -
NZMG location Easting 2774750 Northing 6382630 Battlefield - Bay of Plenty
Description Battleground. The battle is reported to have occurred in 1867. Refer to pages 100-01 of *A History of Tauranga County* - by Evelyn Stokes 1980. 1982:

Condition	600m due east of Whakamarama School by pine trees. Recorded 1982. Current condition unknown.	
U14/160	Tawhiti Nui	Imperial Site No. N58/13
NZMG location	Easting 2776500 Northing 6386140	Pa - Bay of Plenty
Description	Pa (Gunfighter). Te Moananui prepared the pa with ramparts and double stockade in anticipation of an attack from the Imperial troops which never came. On east-north-east running spur at the junction of the old highway and Whakamarama Roads on the south-west side. Location is marked as a pa on NZMS Topographical Map.	
Condition	Recorded 1968. Fair condition. Very vague on 2003 aerials (site shows clearly on 1943 aerials).	
U14/174	Monmouth Redoubt	Imperial Site No. N58/48
NZMG location	Easting 2789700 Northing 6386400	Redoubt - Bay of Plenty
Description	Monmouth Redoubt. Built by Col. Booth in 1864 prior to the battle of Gate Pa. Cnr of Monmouth Street and Cliff Road, on cliff edge, Tauranga.	
Condition	Recorded May 1972. Visited 7/1/2000 and 2004 (date unknown). Good condition - historic reserve. Threats: further restoration proposals.	
U14/189	Otamataha Military Cemetery	Imperial Site No. N58/68
NZMG location	Easting 2789853 Northing 6387024	Graves - Bay of Plenty
Description	Cemetery. Both a mission cemetery (Brown and Grace both buried here) and military cemetery for those who fell in NZ Wars. See also U14/2705 (pa) which occupied the same area. Tauranga. Car park is adjacent to cemetery on Marsh Street, between roundabout and bridge over East Coast Main Trunk Railway Line.	
Condition	Recorded July 1972. Visited 1/7/2000 and 7/3/2004. Generally good condition. Maintained in grass as historic cemetery. Midden from pa site visible at the top of the cliffs at various points.	
U14/191	Te Ranga	Imperial Site No. N58/70
NZMG location	Easting 2784890 Northing 6378190	Battlefield - Bay of Plenty
Description	Rifle pits. Site of a battlefield (1864). Circa 200 m south of Joyce Road intersection; on east side of Pyes Pa Road. Marked by "Historic Site" sign and cairn.	
Condition	Recorded April 1973. Visited 21/3/2000, 7/3/2004. In pasture. Few surface traces of works left. Shallow depressions between cairn and farm trough may be the location of former ditch and rifle pits.	
U14/192	Pukehinahina (Gate Pa)	Imperial Site No. N58/71
NZMG location	Easting 2786910 Northing 6382490	Pa - Bay of Plenty
Description	Gunfighter pa and battle site (1864). Defences stretched right across high ground, blocking the line of advance from Tauranga. Church and memorial occupy spot near one end of defensive line. Most parts of battlefield have been built over. Southern end of Tauranga City, Cameron Road, beside St Georges Church.	
Condition	Recorded 1973. Visited 1/7/2000 and 7/3/2004. Refer also to Phillips, K. 2001. <i>Preliminary Arch. Survey and Assessment of Effects. Gate Pa Retail Proposal</i> . Unpublished report. Few surface traces of works left. Church occupies top of rise and rest of immediate area is historic reserve. Reserve is maintained in grass. Grid coordinates taken from Terraview, near the	

memorial.

U14/199	Whakamarama	Imperial Site No. N58/79
NZMG location	Easting 2775670 Northing 6382040	Kainga - Bay of Plenty
Description	A large village and kainga was located here during the Hauhau campaign. This area was reputedly the site of a battle between engineers and "rebels". Whakamarama, near Tauranga.	
Condition	Recorded Oct 1973. Visit 1985. Current condition unknown.	
U14/2926	Te Papa Mission Station	
NZMG location	Easting 2789600 Northing 6386800	Mission station – Bay of Plenty
Description	Te Papa Mission Station. Mission Street, Tauranga.	
Condition	Recorded 1996. Stable.	
U14/3152	-	
NZMG location	Easting 2789780 Northing 6386640	Stores - Bay of Plenty
Description	The site of Armed Constabulary Stores 1878. 7 - 29 Cliff Road, Tauranga, on east side between Park and Brown Street.	
Condition	Recorded 2004. Robbins Park (including Begonia House) sports grounds including pavilion. Refer also to Arabin and Phillips 2004 report, held by NZHPT.	
U14/3153	-	
NZMG location	Easting 2789590 Northing 6386320	School - Bay of Plenty
Description	Site of the Mission School built by the Church Missionary Society as a school for Maori children. In 1864 it was taken over by the military for a hospital. Tauranga CBD Block - Willow, Harrington Streets, Cameron Rd and McLean St.	
Condition	Recorded 2004. Site is currently occupied by Tauranga Courthouse, McLean House and the Old Tauranga Post Office. Refer also to Arabin and Phillips 2004 report, held by the NZHPT.	
U14/3155	Durham Barracks	
NZMG location	Easting 2789383 Northing 6386211	Barracks - Bay of Plenty
Description	The site of the Durham Barracks 1864. The buildings were located across Cameron Road from the Durham Redoubt. They lay at an angle from the south end of the Wharepai Domain, across the west end of Hamilton Street and over several lots on the south side of Hamilton St.	
Condition	Recorded 2004. Refer to Arabin and Phillips 2004 report, held by NZHPT. The Durham Barracks now located at Wickham School, 17th Avenue.	
U14/3171	-	
NZMG location	Easting 2789535 Northing 6386400	Trenches - Bay of Plenty
Description	Probable military trench dating from the 1860s Armed Constabulary occupation of Te Papa. In city block bounded by Cameron Road, Willow Street, Monmouth Street and McLean Street. Trench may also extend across Cameron Road and into the Domain.	
Condition	Recorded Nov 1997. Refer also to 1997 Bowers and Phillips report for NZHPT Tauranga. Section of trench within 32 Cameron Rd destroyed during construction of Puriri Motel. Intact trench extended into 36 Cameron Rd and 37 McLean St. Subsequent development may have destroyed section of trench within 36 Cameron Rd.	

U14/328	Te Irihanga Pa	Imperial Site No. N58/218
NZMG location	Easting 2776830 Northing 6380620	Pa - Bay of Plenty
Description	Te Irihanga Pa. Earlier pa modified to gunfighter in 1867. Inland from Tauranga.	
Condition	Recorded 1982. No consent given for Upgrade Project visit. Current condition unknown.	
U14/429	Hopu Kiore (Mt. Drury)	Imperial Site No. N58/73
NZMG location	Easting 2791122 Northing 6391444	Camp - Bay of Plenty
Description	Historic military camp and former pa site. The 80th Regiment camped here in 1842, wells were sunk for water, barracks erected and a guard house, a dry cave at the base of the hill, was enlarged and used as a magazine. The GPS reading was taken at the summit. On a prominent knoll at the southeast end of Mt. Maunganui beach. Site is accessed on the west side of Marine Parade opposite Moturiki Island.	
Condition	Recorded August 1973. Visited 2002. Good condition. Remains largely undisturbed since first recorded. Pre-European features on summit and around the base appear to have been destroyed by the installation of a radio transmitting station and military camp.	
U15/119	Kupapa Pa	Imperial Site No. N67/48
NZMG location	Easting 2779953 Northing 6366990	Pa - Bay of Plenty
Description	Kupapa pa/redoubt constructed in 1865. On west side of Peers Road, 500m south of 313 Peers Road and c.30m west of road on east side of steep gully. Moerangi, inland from Tauranga.	
Condition	Recorded in 1975. Visited 2003. Previously recorded as a pa, undoubtedly a redoubt with rifle pits around perimeter behind a raised bank, larger features may be hut floors.	
U15/49	Puraku (Ahiria)	Imperial Site No. N76/79
NZMG location	Easting 2786900 Northing 6342100	Pa - Bay of Plenty
Description	Gunfighter pa / redoubt. The site was the scene of a battle in the Hauhau wars and was commanded by Mair. South of the railway line and approximately 2.4 km from Tarukenga railway yards. North-west of Rotorua.	
Condition	Recorded 1967. Visited 1989. Not visible on recent aerials. Forbes (1989) states that "the area has been severely ploughed and leveled".	
U16/3	Kaiteriria	Imperial Site No. N76/25
NZMG location	Easting 2800000 Northing 6324900	Redoubt - Bay of Plenty
Description	A former kainga/pa, but established as a redoubt by Captain Gilbert Mair in the campaign against Te Kooti. An active erosion scarp around the northern end is continually exposing artefacts e.g. glass fragments, clay pipe fragments and glass shards. Located on the southern-most shore of Lake Rotokakahi; on a small raised peninsula intruding for several metres into the lake. The Lake Rotokakahi Marginal Strip (U16/138), administered by DoC, borders onto, and is immediately west of, the site.	
Condition	Recorded 1968. Visited 1999. Had been recently visited prior to Upgrade Project 2007. Ploughing/cropping of surrounding land has likely damaged or destroyed archaeological features. The trench and bank identified in 1968 are now poorly defined and the hut sites are barely discernible. The bell pit could not be identified.	

U18/95	Pahautea Stockade	
NZMG location	Easting 2796900 Northing 6255000	Stockade - Bay of Plenty
Description	Pahautea Stockade was constructed in 1870 but was occupied only briefly. Findspot for historical artefacts. Located on a spur overlooking SH5 and Pahautea Road.	
Condition	Recorded 1983. In 1983 the site was located in a forestry block. Area had been bulldozed, disced, burnt over and planted in pines.	
V14/19	-	Imperial Site No. N68/121
NZMG location	Easting 2815500 Northing 6376400	Rifle pits Bay of Plenty
Description	Rifle pits. Reputedly they were built by the Tai Rawhiti on their attack of Fort Colville or their retreat. Located near the trig and house, 400m north of the junction of road leading to Little Waihi. The pits are to the SE of the house.	
Condition	Recorded 1977. No consent given for Upgrade Project visit 2004. Current condition unknown.	
V14/6	Pukemaire (Fort Colville)	Imperial Site No. N68/23
NZMG location	Easting 2814830 Northing 6376480	Redoubt - Bay of Plenty
Description	Site of a pa but subsequently used for redoubt (1864). Features include banks, ditch and platform. Located next to school, School Road, Maketu.	
Condition	Original SRF is dated 6/6/1970. Visited 2004. Generally good. In grass except for banks/part of ditch. Main platform of pa/area of redoubt is apparently maintained in grass.	
V14/9	-	Imperial Site No. N68/45
NZMG location	Easting 2816400 Northing 6376900	Rifle pits - Bay of Plenty
Description	Originally consisted of approximately 6 rifle pits. The pits were dug by Colville's troops or Tai Rawhiti in 1863. Approximately 300-400m north of Owihara Pa, along top of cliff face. Overlooks outlet of Waihi estuary. Herekaki Pa (V14/10) is to the north.	
Condition	Recorded 1972. No consent given for Upgrade Project visit 2004. Current condition unknown.	
V15/14	Te Matapihi	Imperial Site No. N68/26
NZMG location	Easting 2842200 Northing 6358700	Pa - Bay of Plenty
Description	Pa site. A former stronghold occupied by the Hauhau Sept/Oct 1865. Remains of guns and revolvers have been found here. Refer also to Oheu Pa to the north. East of Matata. Approximately 3.2 km south of Oheu pa. Between Awakaponga Canal and Tarawera River.	
Condition	Recorded 1971. By 1971 there was a little damage from light ploughing.	
V15/16	Awakaponga Flour Mill (Te Umuhika)	Imperial Site No. N68/28
NZMG location	Easting 2839160 Northing 6353840	Flour mill - Bay of Plenty
Description	Flour mill. A section of water race was recorded in 1986. One of the mill owners, Mr. Close, had his house burned down by Hauhau rebels in 1865. Located on the west side of Braemar Rd, just west of the bridge over Waikamihi Stream. The site is on the south side of the stream, c.150m west of the bridge.	
Condition	Recorded March 1971. Visited 1986 and 2007. In 2007 the site was not found. Possible location was in medium length pasture with scrub. Paddocks in area appear to have been well cultivated. Subsurface features possible.	

V15/46	Te Parawai Pa	Imperial Site No. N68/66
NZMG location	Easting 2838360 Northing 6349489	Pa - Bay of Plenty
Description	Curved ring-ditch pa with a secondary internal ditch. Numerous terrace and pit features. Mair found the pa too strong to take (Cowan's NZ Wars and the Pioneering Period Vol 2). Located c.1.4km east of the Johns Rd and Braemar Rd intersection, Whakatane. Access is via farm track off the end of Johns Rd. Features are clearly visible from Braemar Rd.	
Condition	Recorded Oct 1972. Visited 2007. In average condition with some stock, farm track, fenceline and power pole damage. Most features are well defined. Site is in short pasture and some of the steeper sections are eroding badly.	
V15/48	-	Imperial Site No. N68/68
NZMG location	Easting 2838800 Northing 6350000	Trenches - Bay of Plenty
Description	Musket trenches. Located approximately 2 km east of the intersection of Johns Road and Braemar Road, Whakatane. Access is via farm track off the end of Johns Road.	
Condition	Recorded Oct 1972. Visited 2007. Definite location was not made. The thick vegetation made definition difficult but site appears to be in average/poor condition. Currently in c.15 year old pine plantation with thick scrub undergrowth.	
V15/50	-	Imperial Site No. N68/70
NZMG location	Easting 2838800 Northing 6350000	Trenches - Bay of Plenty
Description	Musket trenches. Refer also to Te Parawai Pa (V15/46). Located approximately 2 km east of the entrance to Johns Road (off Braemar Road), Whakatane. Access is via farm track off the end of the road.	
Condition	Recorded Oct 1972. Visited 2007. The site was not definitely located due to thick scrub cover.	
V16/265	Fort Clarke	Redoubt - Bay of Plenty
NZMG location	Easting 2841200 Northing 6331300	
Description	Armed Constabulary Fort. Matahina Forest. Turn left off Matahina Road by old swimming pool. Stop at first track to left; follow spur to north-west.	
Condition	Recorded 1982. Under production forest.	
V17/11	Te Puihi a Kapu	Imperial Site No. N95/3
NZMG location	Easting 2839900 Northing 6284600	Pa - Bay of Plenty
Description	Pa with house site (8 x 4 m), surrounded on three sides by ditches. More than 77 palisade posts (lying on the ground) and a flagpole stump recorded in 1978. Reputedly built in 1869. Situated on top of the ridge between the Okahu Stream and Whirinaki River valleys; 100m above both.	
Condition	Recorded May 1969. Visited 2003. Refer to 2003 report.	
V17/12	Harema	Imperial Site No. N95/4
NZMG location	Easting 2839700 Northing 6284200	Pa - Bay of Plenty
Description	Gun-fighting pa (reputedly built in 1865) with pits, terraces and house floors. Findspot for early European artefacts. Situated on top of a hill (380 m above sea level); overlooking the Whirinaki River valley. Located ca. 500 m south-south-west of Puihi a Kapu (V17/11).	
Condition	Recorded 1969. Visited 2003. Refer to 2003 report.	

V17/13	Okupu	Imperial Site No. N95/5
NZMG location	Easting 2826800 Northing 6280500	Pa - Bay of Plenty
Description	Gunfighting pa. Okupu. Whirinaki Forest, Urewera. Constructed 1869. Refer also to V17/33. Located on high escarpment overlooking Kaingaroa Forest and Wheao River. South of Te Whaiti; in the Ureweras. Access via forestry roads. Circa 1.6 km south of Te Taupiri Trig.	
Condition	Recorded 1969. Visited 1978. Planted in exotic forest.	
V17/18	Hinamoki	Imperial Site No. N95/22
NZMG location	Easting 2827400 Northing 6281900	Pa - Bay of Plenty
Description	Pa site. Reputedly built in 1865. Located in the area where the Ngati Manawa tried to contain the Hauhau in 1865 and resulted in a 3 or 4 day battle. At Te Taupiri Trig No. 76; west of Minginui. Whirinaki Forest Park.	
Condition	Recorded in 1976. By 1976 the site had been completely bulldozed.	
V17/33	Te Tapiri Pa	Imperial Site No. N95/58
NZMG location	Easting 2826800 Northing 6280500	Pa - Bay of Plenty
Description	Gunfighter pa. Built in 1865. Te Tapiri, Whirinaki Forest, Urewera. Constructed 1869. Refer also to V17/13. Lies on the principal ridgeline immediately west of the Kaingaroa Plains. Located off Taupiri Lookout Road; 100 m north-east of Trig 76D.	
Condition	Recorded 1978. Visited 1993. Damaged by bulldozing.	
V17/4	Koko Tahi	Imperial Site No. N86/2
NZMG location	Easting 2837100 Northing 6295400	Pa - Bay of Plenty
Description	Pa site. Built by Ngati Whare Hauhau under chief Matiu during the Hauhau wars, c.1869. Source of name: Elsdon Best <i>Tuhoe</i> . East of Murupara and out on the Galatea Road.	
Condition	Recorded May 1969. Current condition unknown, in production forest.	
V17/6	Fort Galatea (1875)	Imperial Site No. N86/4
NZMG location	Easting 2835257 Northing 6305755	Redoubt - Bay of Plenty
Description	Site of a redoubt (1875). Officer's Quarters were 200m away to the south on Karamuramu site. Fort Galatea Historic Reserve. Eastern side of Kopuriki Road.	
Condition	Recorded Feb 1970. Visited 5/3/2004. Generally good condition. Earthworks are fenced. Not grazed. In long grass, with weeds coming through.	
V17/7	Karamuramu	Imperial Site No. N86/5
NZMG location	Easting 2835190 Northing 6305540	Redoubt - Bay of Plenty
Description	Site of a redoubt. Subsequently site of a one-room school from 1889. Fort Galatea Historic Reserve. Eastern side of Kopuriki Road.	
Condition	Recorded Feb 1970. Visited 5/3/2004. Generally good condition. School building on site from 1889. Excavations undertaken in 198081.	
V17/8	Fort Galatea (1869)	Imperial Site No. N86/7
NZMG location	Easting 2835358 Northing 6305616	Redoubt - Bay of Plenty
Description	Site of a Fort Galatea Redoubt (1869). Fort Galatea Historic Reserve. Eastern side of Kopuriki Road.	
Condition	Recorded May 1972. Visited 5/3/2004. Generally in good condition. Homestead on site 1889-1969. Excavations undertaken in 1971. In long grass, with weeds coming through.	

V18/11	-	Imperial Site No. N95/18
NZMG location	Easting 2828100 Northing 6275800	Track - Bay of Plenty
Description	Trail/track. An ancient Maori trail, later used by troops/cavalry during wars. Leads off into the bush at the south-west end of the Whirinaki Valley; heading south-west.	
Condition	Recorded 1971. Current condition unknown.	
V18/12	Hinemoki I	Imperial Site No. N95/19
NZMG location	Easting 2827400 Northing 6279600	Pa - Bay of Plenty
Description	Gun-fighting pa. Hinemoki I. Constructed 1869. Refer also to Y18/33. Whirinaki Forest, Urewera. Access via Te Rake Road, at skid 13.	
Condition	Recorded 1978. Current condition unknown.	
V18/33	Hinemoki II	Imperial Site No. N95/56
NZMG location	Easting 2827500 Northing 6279700	Pa - Bay of Plenty
Description	Gunfighter pa with pits. Constructed 1869. Refer also to V18/12. Whirinaki Forest, Urewera. On the flat top of a north-west running ridge. Off Te Rake Road, at Skid 13.	
Condition	Recorded 1978. Current condition unknown.	
W15/10	Papaka	Imperial Site No. N69/10
NZMG location	Easting 2861342 Northing 6353294	Redoubt - Bay of Plenty
Description	The site of a pa but subsequently used for AC redoubt. Features include a banked area, ditch and midden. Findspot for obsidian. Located on end of ridge. Site is a lookout reached by track off Hillcrest Road; opposite the corner of Seaview Road.	
Condition	Original SRF is dated 13/5/1968. Visited 6/3/2004. Generally good condition. Top of ridge was being cleared of fern etc when site was visited. There was midden along the track and one piece of obsidian was seen.	
W15/11	Puketapu	Imperial Site No. N69/11
NZMG location	Easting 2861400 Northing 6353300	Pa - Bay of Plenty
Description	Pa site. Natural defences are natural with only access up narrow rocky ridge. The ridge has two points of scarping and possible ditches. The platform is ca. 40 x 20m. Midden. A foot track and guide sign leads to this pa which lies off Hillcrest Road.	
Condition	Date recorded is May 1961. Visited Nov 1986. Platform fairly heavily worn by visitor usage; defensive banks still show.	
W15/23	Te Paripari (Marama Tuwhana)	Imperial Site No. N69/25
NZMG location	Easting 2864690 Northing 6351706	Pa - Bay of Plenty
Description	Marama Tuwhana (gunfighter pa) at Ohope Beach constructed in 1865. Te Paripari Pa Historic Reserve. On a ridge; west of the Ohope Marae. Lot 2 DP 23964.	
Condition	First recorded May 1966. Visited 2005. Site is in good condition. Some stock damage. Refer also to K.J. Phillips 2005 <i>Archaeological Survey Ngati Awa Farm</i> .	
W15/25	-	Imperial Site No. N69/27
NZMG location	Easting 2864500 Northing 6351200	Trenches - Bay of Plenty
Description	A series of parallel trenches, with possible terraces above and below (extending up slope from the Otarapuhia Stream). Possibly rifle trenches	

	contemporary with Te Parihari gunfighter pa (a short distance north). Ngati Awa farm. Located on the northern edge of the Ohope Scenic Reserve and ca. 50 m west of the Otarapuhia Stream.	
Condition	Recorded May 1966. Visited June 2005. The site is in good condition. In pasture. Threats - farm activity.	
W15/35	Rauporoa	Imperial Site No. N69/37
NZMG location	Easting 2859700 Northing 6348900	Pa - Bay of Plenty
Description	Gunfighter pa. Rauporoa, a Ngati Pukeko site, was attacked by Te Kooti's forces on the 9th March 1869 during Te Kooti's raids on the Whakatane district. The attack on Rauporoa is associated with attacks on Te Poronu redoubt and the Guerren flour mill. On true left bank of Whakatane River. Walk across fields from a house c.300m north of intersection of Rewatu and Titoki Roads.	
Condition	Recorded May 1967. Visited Nov 1986. In 1986 there was some stock erosion otherwise site was in excellent condition.	
W15/62	-	Imperial Site No. N69/66
NZMG location	Easting 2861300 Northing 6352700	Pa - Bay of Plenty
Description	Pa (gunfighter?) site. It originally had a bank, scarp and possible rifle pits. On Waiewe Road; in vicinity of radio station with mast.	
Condition	Recorded 16/5/1968. Visited Dec 1986. Virtually destroyed by 1986.	
W15/884	The Church of St Stephen the Martyr (Volkner's Church)	
NZMG location	Easting 2886334 Northing 6346479	Redoubt - Bay of Plenty
Description	Church constructed in 1862-64. Redoubt constructed in 1865 around the church. 128 Church St, Opotiki and surrounding sections. Allotment 49 of Section 1 Town of Opotiki.	
Condition	Recorded March 2004. Visited 2005. Ditch of redoubt infilled and part of redoubt and external military camp built over by residential properties. Church remains standing and in regular use.	
W15/94	Te Poronu	Imperial Site No. N69/100
NZMG location	Easting 2860400 Northing 6349000	Redoubt - Bay of Plenty
Description	The site of a flour mill built in 1867. A redoubt was subsequently built alongside in 1868. The mill and redoubt were taken and sacked in 1869 by Te Kooti's men. On Whakatane-Taneatua Road, 4km south of Whakatane. There is a lookout by the roadside, west side of SH2. Site itself is c.100m or more from the road and is an area of slightly higher ground adjacent to, and on west side of, the former course of stream.	
Condition	Recorded March 1971. Visited 6/3/2004. In pasture. Generally good.	
W15/95	Te Horo	Imperial Site No. N69/101
NZMG location	Easting 2868300 Northing 6350100	Kainga - Bay of Plenty
Description	Reputedly the kainga camping site of Te Kooti after he was pardoned. Port Ohope. 50m south of Harbour Rd, behind subdivision and next to prominent knolls east of turn off to Opotiki.	
Condition	Recorded 1972. Visited 1986. Report 1999.	
W15/97	-	Imperial Site No. N69/103
NZMG location	Easting 2860500 Northing 6348900	Rifle pits - Bay of Plenty
Description	Rifle pits. Located beside SH2 on the way from Whakatane to Taneatua and	

Condition opposite Te Poronu Redoubt/Mill site.
Recorded 1972. Had been recently visited prior to Upgrade Project.

East Coast

X17/1 **Ngatapa** Imperial Site No. N97/6
NZMG location Easting 2907800 Northing 6288800 Pa - Gisborne
Description Ngatapa Pa. Gunfighter pa occupied by Te Kooti. Refer also to X17/32. Near Wharekopae Rd, Ngatapa. The central of three similar hills, all dropping steeply to the north.

Condition Recorded 1968. Visited 1990. In 1990 the site was generally in good grass and shrub cover.

X17/32 **Crow's Nest**
NZMG location Easting 2908600 Northing 6288700 Trenches - Gisborne
Description Rifle trench. The Crow's Nest was the principal initial position used to mortar Ngatapa Pa. Rifle trench is banana-shaped in plan, c.7m long, 1m from crest of bank to base of ditch and 1m from line of top of bank to base of ditch horizontally. Located 700m east of Ngatapa Trig, on crest of prominent ridge forming right flank of approach to Ngatapa Pa.

Condition Recorded 18/10/1991. No change in land use. (1999)

X17/33 **Makaretu**
NZMG location Easting 2912512 Northing 6285581 Trenches - Gisborne
Description Rifle trenches cover the broad basin through which Wahawaha's forces moved into the Makaretu locality. They are spread over some 500m of curving ridgeline. Running along 500 m of ridge above Wharekopae Road, in large loop of road, south east of road junction and Rere Falls.

Condition Recorded 18/10/1991. Visited 1999. Features have eroded since 1991 and do not show as clearly. Condition moderate to good, stock damage and erosion. Two GPS points taken, marking extent of features along ridge. 2912512E 6285581N, and 2912316E 6285221N.

X17/34 **Fort Richmond**
NZMG location Easting 2910339 Northing 6287008 Camp - Gisborne
Description Military camp. Fort Richmond was a lightly defended staging post on the route up the Makaretu Stream to Ngatapa. It appears to have been a tent camp, with only one small artificial feature visible on the surface - a lightly ditched or scarped platform. On principal broad ridge crest running parallel and north of Wharekopae River. The site is 500m NE of prominent high point in ridge.

Condition Recorded 18/10/1991. Visited 1999. Condition moderate to good. Stock damage a threat. Landowner advised site was disced approximately 30 years ago, considers features were far more distinct.

Y16/14 - Imperial Site No. N90/462
NZMG location Easting 2963530 Northing 6315170 Pa - Gisborne
Description Pa site, possibly gunfighter type. Features include pits, ditch, bank, terraces, scarp and possible rifle pits. Steep natural defences to north, east and south. Te Marunga Forest. Northeast of stockyards on "Pa Track".

Condition Recorded Aug 1982. Visited 2000. Rank pasture and thistles. Pines planted to

top of outer scarp, except to west where a 20m margin has been left. Northern ditch/bank could be two rifle pits. Features are very definite and clear-cut. Possible slumped rifle pits inside inner bank.

Y17/423	-	
NZMG location	Easting 2938550 Northing 6280650	Rifle pits - Gisborne
Description	Rifle pits, European burials and artefact findspot. The burials are possibly a result of military settlers advancing on Waerenga-a-Hika pa or dying from illness. On Waipapa riverbank at the point where the high terrace swings east to SH2 south of Ormond.	
Condition	Recorded May 1985. Visited 1997. The site was not located in 1997, possibly due to stop bank construction and damage by cyclone Bola.	
Y17/472	-	
NZMG location	Easting 2931200 Northing 6302600	Pa - Gisborne
Description	Possible gunfighter pa site. Recorded off an aerial photograph. On point of high Pleistocene terrace immediately west of bridge across Mangatu River.	
Condition	No date on original SRF. Recorded from aerial photograph 1638A/23-24. Visited 1999. Site visit revealed a modern drain line that ran off in at least three directions. This could look like a site on an aerial photo.	
Y18/135	Pukeamionaa	
NZMG location	Easting 2935578 Northing 6273788	Redoubt - Gisborne
Description	Redoubt / rifle trench. On top of prominent hill 1km south of Patutahi, 300 m south of the Wharekopae / Kaimai Road intersection.	
Condition	Recorded 1/3/1985. Visited 1999. Poor condition. Parts of the bank of the rifle trench are obvious. Site is under high grass and has had a plough over it. The redoubt is clearly obvious.	
Y18/163	-	
NZMG location	Easting 2938750 Northing 6277950	Pa - Gisborne
Description	Pa site with midden. Findspot for obsidian, chert core and ovenstones. Possibly the pa that featured in the Waerenga-a-Hika fighting. On bank of Waerenga-a-Hika "lagoon" behind St Luke's Anglican Church.	
Condition	Recorded April 1985. Visited 1999. The ditch feature of this site is almost certainly part of the Waerenga-a-Hika battle site recorded as Y18/34.	
Y18/184	-	
NZMG location	Easting 2939100 Northing 6279300	Bullets - Gisborne
Description	Findspot for six or so Schneider bullets. Located in field south of house.	
Condition	Recorded 1985. Site has been ploughed in the past.	
Y18/186	-	
NZMG location	Easting 2938700 Northing 6277850	Findspot - Gisborne
Description	Findspot for 19th century artefacts including earthenware. This site is more or less continuous with the recorded pa (Y18/163) and battle site (Y18/34) at the back of St Luke's Church. South of St Luke's Church.	
Condition	Recorded 1985. The site had been ploughed when recorded.	
Y18/2	-	Imperial Site No. N97/2
NZMG location	Easting 2930717 Northing 6275087	Kainga - Gisborne
Description	Terraces and large deep pits, most with raised rim. Reputedly Te Kooti	

Condition	stayed here on his last night 'before the battle'. From junction of farm road to house and woolshed, follow the fenceline up hill to television aerial and site. Recorded 29/8/1970. Visited 1999. Suffering some stock erosion. This is a very large site on the ridge line, at least 150 m long, with large deep pits (most raised rim).	
Y18/34 NZMG location Description	Wahanui (Waerenga-a-Hika) Easting 2938900 Northing 6278000	Imperial Site No. N98/47 Pa - Gisborne
Condition	Gunfighter pa and cemetery. Features include a ditch. West of SH2 at Waerenga-a-Hika. Site straddles St Lukes Church and cemetery reserve. Recorded 22/3/1971. Visited July 1997. Visited 6/10/1999. Visited just the portion of site behind church. No remains of ditch visible in vineyard paddock behind church. Ditch visible in cemetery several hundred metres N. Surface scatter of shell in vineyard - probably site Y18/163.	
Y18/426 NZMG location Description	- Easting 2947200 Northing 6269600	Trenches - Gisborne
Condition	Military trench dug on 19 April 1869 by volunteers from the Poverty Bay Militia and the Poverty Bay Mounted Rifles. Originally recorded as being 1.15m deep at the Childers Rd end and 0.6m wide by 0.8m deep on the PSIS corner. The trench runs from the Police Station corner Childers Road and Peel Street to the PSIS corner of Gladstone Road and Lowe Street. Recorded in 1998. Trench has been completely covered by roads, buildings and covered yards. NZHPT Authority No. 1998/106. Refer also to <i>Archaeological Investigation, Military Trench (Y18/426)</i> , Opus for Gisborne District Council, 1999.	
Y18/72 NZMG location Description	Matawhero Church Easting 2939900 Northing 6271500	Imperial Site No. N98/549 Church - Gisborne
Condition	Church used as a refuge during the Poverty Bay Massacre. Located off Bell's Road, Matawhero. Recorded 22/3/1971. Visited April 2003. The church is in use. Refer also to report <i>Matawhero Church</i> by Gordon Jackman, Jan 2004. NZHPT Authority No. 2003/176.	
Z16/112 NZMG location Description	- Easting 2973700 Northing 6328400	Imperial Site No. N81/73 Pa - Gisborne
Condition	Gunfighter pa/redoubt/breastworks at Tokomaru Bay constructed c.1860s.. Site consists of a rectangular trench c.60 x 30m occupying the crown of hill. No evidence of flanking angles, which suggests the site may be of Maori origin. Tokomaru Bay. VHF station is in centre. K24 on NZMS 270. March 1983. Photo filed 26/11/1996. By 1983 the trenches had been largely infilled, surviving as a terrace to east.	
<u>Hawke's Bay</u>		
V19/14 NZMG location Description	Runanga Easting 2813700 Northing 6244700	Imperial Site No. N104/8 Redoubt - Hawke's Bay
Condition	Redoubt. Findspot for historic artefacts including bottle glass, china and clay pipe stem. On broad ridge crest with good outlook to north and SE. Recorded 1975. Visited 1983. In 1983 the site was at considerable risk	

because of adjacent forest block. Bulldozed fire break turned up some glass etc. Some evidence of bottle hunting. Current condition unknown.

V19/17 - Imperial Site No. N114/18
NZMG location Easting 2822500 Northing 6224500 Pa - Hawke's Bay
Description Possible musket defended spur. Series of irregular shaped pits or musket trenches, ranging in depth from .5 to 1m. To the E of SH 5 (Napier/Taupo). Te Haroto marae is to the NW . On spur from Lands & Survey created road and N of farm manager's house. On Seca. 6 Block IV, Pohue S.D.
Condition Recorded 1982. No consent given for Upgrade Project visit 2006. In 1982 the site was going to be giant disced and the top flattened for farm airstrip.

V19/24 **Te Haroto**
NZMG location Easting 2822100 Northing 6223600 Blockhouse - Hawke's Bay
Description The site (which included a bullet proof blockhouse, to house 50 men) is discussed in Mitchell 1984:9-11. Constructed in 1870, occupied by armed constabulary from 1869-72 and as late as 1874. East of SH 5. A road leaves the highway and then branches. The site is right in the bend of the northern of the two roads.
Condition Recorded 1983. No consent given for Upgrade Project visit 2006. Current condition unknown.

V19/26 **Tarawera**
NZMG location Easting 2819300 Northing 6234500 Redoubt - Hawke's Bay
Description According to a report of 1870 the redoubt consisted of a parapet and palisading flanked by 2 blockhouses. Rebuilt in 1874 and abandoned in 1877. Immediately E of SH 5, 200m N of road works depot, and just S of Tarawera.
Condition Recorded 1983. See also Mitchell, J. 1984:11-14. No consent given for Upgrade Project visit 2006. Current condition unknown.

V19/28 **Tatara-a-kina (Te Kooti's Lookout)**
NZMG location Easting 2839400 Northing 6236900 Kainga - Hawke's Bay
Description Historical Maori settlement. Te Kooti is "reputed to have taken up residence on the high promontory at the junction of the Te Hoe and Mohaka Rivers in December 1871" according to P Parsons' *In the Shadow of Te Waka*. Vicinity of Te Kooti's Lookout (733m) near confluence of Te Hoe and Mohaka Rivers.
Condition Original SRF states recorded c.1980. Probably destroyed by landslips in c.1931. Nothing archaeological was noted during visit c.1980.

V20/76 **Titiokura**
NZMG location Easting 2827900 Northing 6215400 Redoubt - Hawke's Bay
Description Redoubt. The site is discussed in Mitchell (1984:8-9). It was occupied only for a short time in 1869. Only one corner and parts of 2 bastions at opposite corners can now be identified on the ground. E of SH5, on the Titiokura Saddle. A farm road skirts the site and there are power pylons adjacent.
Condition Recorded 1983. No consent given for Upgrade Project visit 2006. Current condition unknown.

V22/588 **Waipawa (Ruataniwha)**
NZMG location Easting 2810400 Northing 6136300 Stockade - Hawke's Bay
Description Stockade completed by Sep.1863 & saw only a few years use. No known

	surface remains. Exact location unknown, but should be subsurface evidence. Stockade Rd, Ruataniwha. On the NW side of Stockade Rd about 1km from junction with Swamp Rd. Difficult to be sure which hilltop in this general location is the actual site.
Condition	Recorded 25/10/2004. No surface remains. There should be subsurface traces.
W18/13	Onepoto
NZMG location	Easting 2867400 Northing 6258700 Graffiti - Hawke's Bay
Description	Historic graffiti site. The site consists of a range of carved names and dates, including J. Carroll. The armed constabulary stationed at Onepoto carved their names in this wall. Follow main track to Panekiri Hut. Site is on south side of track, c.50m before remains of AC Redoubt.
Condition	Recorded 1991. In 1992 the site was covered in moss and was eroding.
W18/14	Lake Kiriopukae
NZMG location	Easting 2867100 Northing 6258400 Graves - Hawke's Bay
Description	The site consists of four graves including Private Michael Noonan, killed during the 1869 AC campaign against Te Kooti. Follow track from Onepoto to Lake Kiriopukae.
Condition	Recorded 1992. In good condition in 1992.
W18/15	-
NZMG location	Easting 2882300 Northing 6272100 Camp Hawke's Bay
Description	Te Kooti's Waipaoa River camp site and battlefield (1871). Flat ground on southern side of the Waipaoa Stream. Located near the small waterfall in the small creek on the south side of the stream.
Condition	Recorded 1999. Excellent undisturbed condition with c.130 year old regrowth of tree ferns, mahoe, tawa and kamahi. Primary podocarp/hardwood forest surrounds site.
W18/2	Onepoto Redoubt Imperial Site No. N105/7
NZMG location	Easting 2867300 Northing 6258700 Post - Hawke's Bay
Description	Armed Constabulary post at Onepoto consisting of three principal structures. Lake Waikaremoana. Under bush 5min walk from the carpark at the end on the round the lake track.
Condition	Recorded 1980. Refer also to Pishief, E. Jan 2001. <i>The History of Onepoto Redoubt and the Armed Constabulary Boats</i> , draft report. By the time the site was recorded in 1980 a road had been put alongside the blockhouse and an area leveled at the west end of the saddle. Blockhouse walls were considerably broken down by scrambling.
W19/107	Te Ariki
NZMG location	Easting 2879100 Northing 6244200 Redoubt - Hawke's Bay
Description	Redoubt. Interior 12 x 9m, flat, enclosed by a bank 1m wide and 50cm high. The banks extend to form opposing angles in the form of mounds 5 x 3m. There is no bank along the east side, overlooking the natural scarp. Located 30m north of a house and 20m south of a double concrete power pole, on eastern edge of a terrace.
Condition	Recorded 1987. In 1987 the site was in good condition, in pasture.

W19/11		Imperial Site No. N105/3
NZMG location	Easting 2876600 Northing 6249400	Redoubt - Hawke's Bay
Description	Redoubt built by the Armed Constabulary. A small flat spur at the bottom of a steep ridge that climbs several hundred metres. The spur has been cut off by a double ditch and bank. Located beside Waikaretaheke River, near the north boundary of SF 102.	
Condition	Recorded in 1978. Current condition unknown.	
W19/121	Wharepu	
NZMG location	Easting 2889540 Northing 6232800	Stores - Hawke's Bay
Description	Reportedly the site of Wharepu Pa. It was used as a powder store by the Armed Constabulary. Paddock north of Ruataniwha Road, overlooking river.	
Condition	Recorded 1987. Flat paddock (1988).	
W19/176	Hiruharama	
NZMG location	Easting 2872600 Northing 6223400	Pa - Hawke's Bay
Description	Pa site/urupa. The pa was held by local residents against Te Kooti in April 1869. Located directly behind the Waipapa a iwi marae (the Mohaka Round House).	
Condition	Recorded 28/10/1989. In 1989 the area was still used as a burial ground. No traces of the original defences exist.	
W19/177	Te Huki (Te Huke)	
NZMG location	Easting 2871900 Northing 6223500	Pa - Hawke's Bay
Description	Pa site/urupa. The pa overlooks the village sites of Hine ringa (W19/192) and Puke mokimoki (W19/186). In the northern end of the cemetery are some defences and rectangular depressions. The pa is on a very steep cliff that drops directly to the river. The cemetery is located at the end of a 400m dirt track at the road leading to the Mohaka Bridge (at the river mouth).	
Condition	Recorded 1989. By 1989 the pa defences had been greatly modified because of use as a cemetery.	
W19/178	Pirau	
NZMG location	Easting 2872200 Northing 6225300	Pa - Hawke's Bay
Description	Pa site. The crest of the hill is flattened with the remains of a transverse ditch at the northern end of the summit. It is looked down on from the east from the hill known as Taumatatoa where there was a military redoubt (W19/201). Located on a high hill overlooking the Mohaka River. The edge of the hill is cut by the Mohaka Road from SH2 to the Mohaka hotel and township.	
Condition	Recorded 1989. By 1989 the area had suffered from soil slip and erosion and much of the defences were no longer visible.	
W19/189	Arakanihi	
NZMG location	Easting 2868200 Northing 6227900	Kainga - Hawke's Bay
Description	Village site. The area is said to be the first site to be attacked by Te Kooti on his raids in 1869 before he moved across the river to John Lavin's farm 'Lavindale'. Located directly below the Raupunga shops, on the alluvial flats.	
Condition	Recorded 1989. In 1989 the site was overgrown and no surface features were seen.	

W19/19	Sim's Public House	Imperial Site No. N115/5
NZMG location	Easting 2871400 Northing 6223200	Hotel - Hawke's Bay
Description	Old hotel site. On 10th April, 1869 Te Kooti attacked Mohaka. A settler named Sim (who had a public-house and store besides his run) had gone out early to work on his land, and so escaped. Southern side of Mohaka River.	
Condition	Recorded 22/2/1987. Previously bulldozed.	
W19/199	Old Anglican Church	
NZMG location	Easting 2872500 Northing 6223400	Church - Hawke's Bay
Description	The site of the old Anglican church, Mohaka. Located on the Mohaka stock route, near the school and past the Round House marae, on the coastal side of the road.	
Condition	Recorded 1989. By 1989 the church had been burnt to the ground. Foundations and a grave marker remained.	
W19/200	-	
NZMG location	Easting 2872200 Northing 6222600	Blockhouse - Hawke's Bay
Description	Military blockhouse, built during the time of Hauhau raids in the area. Located on the foreshore of the right bank of the Mohaka River at the mouth.	
Condition	Recorded 1989. In 1989 the site only existed as surface features of the blockhouse foundations.	
W19/201	-	
NZMG location	Easting 2872400 Northing 6225800	Redoubt - Hawke's Bay
Description	Military redoubt. Built in order to protect local residents from the raids of the Hauhau. Located on the high hill known as Taumatatoa, looking west to Pirau Pa (W19/178).	
Condition	Recorded 1989. No surface evidence remains.	
W19/68	-	
NZMG location	Easting 2889020 Northing 6232700	Pa - Hawke's Bay
Description	Pa / redoubt. The site is defended by a ditch 40m long and 4m wide, 1m deep in places. Right bank Wairoa River at the junction with Huramua Stream, 200m east of Turiroa School site and SH2.	
Condition	Recorded 1987. In 1987 the site was in pasture with some erosion to river. Ditch was partly filled or partly ploughed. No trace of any outer or inner bank.	
X19/270	Marumaru	
NZMG location	Easting 2895070 Northing 6246120	Camp - Hawke's Bay
Description	Armed Constabulary camp. Survey plan S0853/A/5 shows 'Constabulary Camp' here. The Marumaru outpost is mentioned often in the Te Kapu daybook of April 1872 to Sept 1873. Near station manager's house, between SH36 and the river.	
Condition	Recorded 1988. No surface features in 1988.	
X19/287	Wairoa Redoubt	
NZMG location	Easting 2892820 Northing 6231620	Redoubt - Hawke's Bay
Description	The site of a redoubt. Originally measured 100 square feet and held as many as 300 people. Queen Street, Wairoa, near council chambers.	
Condition	Recorded 1988. Current condition unknown.	

X19/57	-	
NZMG location	Easting 2901600 Northing 6230100	Redoubt - Hawke's Bay
Description	Redoubt. Interior is 7 x 5m, flat. Around this is a drain 1m wide and 20cm deep. The bank is 1.5m wide and 1m high, surrounded by a ditch 1m wide and 30cm deep. The bank also forms to opposing angles. Located on top of hill on ridgeline, 30m north of gate in fenceline. 1100m from the coast.	
Condition	Recorded 1987. The site was in excellent condition in 1987.	
X19/58	Tokitoki	
NZMG location	Easting 2901700 Northing 6230000	?Redoubt - Hawke's Bay
Description	A bank, rectangular in plan, has been raised on a flat topped hill. Inside the bank there are two depressions. The site may be interpreted either as a gunfighter pa or as an encampment area for European forces. On southern end of most inland of three hills immediately west of Whakaki lagoon. Redoubt X19/57 is 150m to the north.	
Condition	Recorded 1987. In 1987 the site was in excellent condition, only minor stock rubbing and tracking.	
 <u>Nelson</u>		
O27/57	Fort Arthur	Imperial Site No. S20/48
NZMG location	Easting 2533773 Northing 5992196	Redoubt - Nelson
Description	Redoubt, constructed in 1843 by Nelson settlers who feared Maori retribution following the Wairau conflict. The site is located to the east of the driveway to Nelson Cathedral, just below the carpark. It is recorded with a bronze plaque.	
Condition	Recorded 1985. Visited 2003. Earthworks to the west of the driveway appeared to had been destroyed by landscaping work for gardens and pathways. Those to the east had also been affected, but a small section could still be seen.	
 <u>Northland</u>		
P05/191	Puketutu Pa (Mawe)	Imperial Site No. N15/1
NZMG location	Easting 2584000 Northing 6651100	Pa - Northland
Description	Pa of Hone Heke attacked by British troops in May 1845. Remains of those who fell in the Battle of Puketutu, and originally buried on the battlefield, re-interred in the Okaihau Churchyard in March 1890. Located on headland jutting into Lake Omapere.	
Condition	Recorded 18/3/1973. Photographed from the air on 6/5/1998. Bush covered with no archaeological features visible on aerial photograph.	
P05/199	-	Imperial Site No. N15/9
NZMG location	Easting 2588200 Northing 6647100	Pa - Northland
Description	Gunfighter pa. Rev. Burrows "Heke's Wars in the North" states that this was Tamati Waka Nene's pa. Refer also to P05/205. Ngawha, off SH12. Located on hill behind the old Ohaeawai church.	
Condition	Recorded 1964. Current condition unknown.	

P05/200	Mangakawakawa (Hariru, Haruru)	Imperial Site No. N15/10
NZMG location	Easting 2587300 Northing 6649300	Pa - Northland
Description	Pa site. Apparently Hone Heke stopped at this pa to bury some dead after a battle with the British. There is a burial on the eastern side of the hill.	
Condition	Earliest SRF in file is dated 1980. Photographed from the air on 6/5/1998. Fence crosses site. Largely in grass but young trees evident on one slope up to fence. Gorse etc. on another slope.	
P05/203	-	Imperial Site No. N15/14
NZMG location	Easting 2581000 Northing 6653500	Camp - Northland
Description	Site of first British inland fort used against Hone Heke (1845). Reportedly a findspot for firearms and buttons. At Okaihau alongside site of golf house (1964).	
Condition	Recorded 1/11/1964. Current condition unknown.	
P05/205	Ohaeawai	Imperial Site No. N15/16
NZMG location	Easting 2588400 Northing 6646700	Pa - Northland
Description	Temporary gunfighting pa built by Hone Heke. May have been built on site previously used as a pa. Church on site with cemetery alongside. Refer also to P05/199. Off SH12, Ngawha.	
Condition	Recorded 1/11/1964. Current condition unknown.	
P05/220	-	Imperial Site No. N15/35
NZMG location	Easting 2600900 Northing 6646400	Camp Northland
Description	Pits (approx five) and findspot for uniform buttons. Possibly the site of a British camp. Located off Hautapu Road half way up big hill north of Moerewa. Low grassy rise above surrounding wetter land.	
Condition	Recorded 24/8/1969. Current condition unknown.	
P05/228	Pakaraka	Imperial Site No. N15/44
NZMG location	Easting 2597600 Northing 6647800	Pa - Northland
Description	This is the pa sacked by British troops in 1845 after the Ohaeawai defeat. The chief Haratua occupied the site. Features include pits and terraces. Findspot for a number of stone adzes and a sharpening stone. Site lies on low lying ridge within section 8S, Pakaraka Block. Up Ludbrooks Road from Pakaraka Junction.	
Condition	Recorded 1969. Excavations undertaken in summer of 1983-4. Visited in late Oct / early Nov 1992. The site was in pasture. There were some features on the NE slopes c.80m outside the defences.	
P05/238	Te Kahika (Heke's Pa)	Imperial Site No. N15/60
NZMG location	Easting 2584000 Northing 6652200	Pa - Northland
Description	Pa site with pits and a low built up mound. Built by Hone Heke in early 1845. Located west of SH1, c.800m south of junction of Kaeo Road off highway, ca. 1600m north of Lake Omapere.	
Condition	Recorded in 1970. Current condition unknown.	
P05/246	-	Imperial Site No. N15/73
NZMG location	Easting 2580700 Northing 6653600	Pa - Northland
Description	Pa site. Built by Waka Nene in 1845 before the attack against Hone Heke at Puketutu (Kahika). Exact location unknown. Said to be approximately 800m east of the British camp at Okaihau which is on the site of the Okaihau golf	

	house.	
Condition	Recorded in 1970 from historic information. Date on SRF 10/4/1973. Current condition unknown.	
P05/247	Whatitiri	Imperial Site No. N15/74
NZMG location	Easting 2586100 Northing 6650800	Battlefield - Northland
Description	The site of an historic battle between Heke and Waka's men. Small low hill with Pukenui to the east and Lake Omapere to the west. Near Te Pua Road junction.	
Condition	Recorded 1971. Current condition unknown.	
P05/321	Waimate North	Imperial Site No. N15/180
NZMG location	Easting 2590800 Northing 6653300	Camp - Northland
Description	Military encampment. British troops camped here during the war against Heke. The rank and file troops camped between the stream and the low ridge and the officers stayed at the mission station. Findspot for whisky bottles. Between the stream and the low ridge on which the Waimate North mission station is located.	
Condition	Originally visited 8/1/1980. By 1980 the site had been ploughed.	
P05/327	Waimate North Mission Station	Imperial Site No. N15/187
NZMG location	Easting 2590400 Northing 6653300	Mission station - Northland
Description	Mission Station. Founded in 1830 by Samuel Marsden. After the battle of Ohaeawai British troops were stationed here. Findspot for historic artefacts including bottle fragments, stoneware ink bottle and ceramics. Waimate North.	
Condition	Recorded 1981. Visited 2001. See also Johnson, L. 2001 <i>Report on the archaeological monitoring of the telephone cable installation Waimate North Mission House</i> . Unpublished report for NZHPT.	
Q05/394	-	Imperial Site No. N15/46
NZMG location	Easting 2611700 Northing 6648500	Pa - Northland
Description	Pa site with terraces and pits/ditch. It would have had a palisade line across the top of the scarp. British troops stayed here on the way to attack Ruapekapeka. Pakaru is possibly the name of the site. Located at the end of King's Point at the junction of the Kawakawa and Karetu Rivers.	
Condition	Recorded August 1969. Visited 25/6/1984. Small part of pa visible on recent aerials.	
Q05/398	Otuihu Pa (Pomare's Pa)	Imperial Site No. N15/75
NZMG location	Easting 2613192 Northing 6652768	Pa - Northland
Description	Pa site with features including platform, two transverse defensive ditches, shell midden (including cockle, pipi and mudsnail). Historic artefacts include clay pipe stems, bottle glass, nails, broken china. Otuihu, Bay of Islands. Taken in 1845 by British troops.	
Condition	Recorded 1970. Visited 2006. Refer to damage report prepared by Northern Archaeological Research, March 2006.	
Q05/709	Maiki Hill (Flagstaff Hill)	Imperial Site No. N11/473
NZMG location	Easting 2612600 Northing 6659900	Blockhouse - Northland
Description	Blockhouse. This is the signal hill on which the NZ flagstaff was mounted after 1840. In 1845 after several attempts to chop it down the flagstaff was	

Condition surrounded by a defensive palisade and a blockhouse was constructed. Flagstaff or Maiki Hill, at trig north of and overlooking Kororareka. Date visited on original SRF is 7/11/1979. Last recorded visit 31/5/1984. Refer also to NZHPT Authority No. 1996/130.

Q06/139 **Ruapekapeka Pa** Imperial Site No. N16/185
NZMG location Easting 2614500 Northing 6637500 Pa - Northland
Description Ruapekapeka Pa. The site of the final battle in the 'War of the North'. Ruapekapeka Pa Historic Reserve.
Condition Recorded 1973. Updated 1998. Managed by the Dept of Conservation.

Taranaki

P19/104 **Pukearuhe** Imperial Site No. N108/137
NZMG location Easting 2583500 Northing 6226700 Pa - Taranaki
Description Pa site, recorded as formerly defended by 3 ditches cutting a series of living areas off from the terrace country on the S and W. Inner platform defended on 2 sides by steep natural scarps. Outer ditch is connected by a later ditch to Mataiaio (1860). The site is recorded as located on the left bank of the Kaihihi River, occupying a point of land forcing the river into a major bend around it. Immediately over the river and south of Orongomaihangī, and adjacent to Mataiaio (P19/105).
Condition Recorded 11/9/1979 from 1970 aerial photos. No consent for Upgrade Project to visit in 2003. By 1981 the site had been substantially destroyed with the filling in of two major outer defensive ditches.

P19/105 **Mataiaio** Imperial Site No. N108/138
NZMG location Easting 2583500 Northing 6226600 Pa - Taranaki
Description Pa site recorded as consisting of a rectangular work with escape ditch that ran from the southeast corner into the outer ditch of nearby Pukearuhe (P19/104). One of three Maori fortifications attacked by General Pratt in October 1860. The site is located on the terrace above the left bank of the Kaihihi River, adjacent to Pukearuhe. Access via Kaihihi Road.
Condition Recorded in 1979. Had been recently visited at time of Upgrade Project. What remains of the site is still in poor order.

P19/108 **Tamarau Te Reri** Imperial Site No. N108/141
NZMG location Easting 2593000 Northing 6229300 Pa - Taranaki
Description Ridge top pa. Destroyed by British troops March/April 1864. From top of Wairau Rd follow fenceline to National Park boundary; follow fenceline around boundary over Wairau stream by Oakura water supply intake. Follow up ridge for 200m.
Condition Visited 19/8/1979. Site of pa completely ruined by planting of exotic pines in 1932, followed by milling in 1950s, 1960s and early 1970s.

P19/109 **Te Ahuahu** Imperial Site No. N108/143
NZMG location Easting 2591100 Northing 6227800 Pa - Taranaki
Description Ridge top pa and kainga with midden and zigzag rifle trench. A probable urupa is in the area. Te Ahuahu pa was attacked by a mixed force of Militia and 57th Regiment on 24 March 1864. Use old Radar site road from Lucy's Gully to Sefton Ridge and follow up broad ridge to pa site, second knoll

	(c.200m) below bush.	
Condition	Visited May to Oct 1979. Recorded 13/10/1979. By 1979 the site was unrecognisable due to exotic planting and milling, and bulldozer tracks.	
P19/114	Waireka (Kaipopo)	Imperial Site No. N108/148
NZMG location	Easting 2596568 Northing 6234207	Pa - Taranaki
Description	Waireka Pa / Kaipopo. Taranaki Land War battle site. From New Plymouth, go to junction of Waireka and Sutton Roads. Go north along Waireka Road for 300m , turn left through gate, then to top of rise where there is a concrete water tank. This is the position of Kaipopo Pa. See also P19/120.	
Condition	2/2/1985 but visited prior. Visited 2005. The platform is covered in a weed mat, with pebbles, long grasses and flax - would appear to be unmodified. The ditch and bank defences are robust.	
P19/116	Werekino Camp	Imperial Site No. N108/150
NZMG location	Easting 2581913 Northing 6222887	Redoubt - Taranaki
Description	Redoubt and military camp. Consists of a small guard redoubt about 8m in diameter with earth walls about 1m high encircling top of lahar mound. The camp was situated on lower ground immediately downstream. Occupied March to May 1880. On left bank of Werekino Stream, about 100m seaward of the Main South Road.	
Condition	Recorded 1976. Visited 3/12/2004 and 26/10/2005. Site visible and in reasonable condition. Smaller redoubt to the east is less well preserved and has not been recorded previously. Nigel Prickett has an image showing another redoubt associated with the encampment.	
P19/119	Tukitukipapa	Imperial Site No. N108/153
NZMG location	Easting 2585300 Northing 6228800	Pa - Taranaki
Description	Pa with a prominent earth bank c.80m long cutting off the headland. The scene of the surrender of the Ngamahanga people to Colonel Warre on 22 Jan 1865. Located on headland of the sea cliff adjacent to the connecting road between the ends of the Leith and Perth Roads.	
Condition	Originally visited August 1978. Visited 18/6/2003. Still in fair order.	
P19/120	Kaipopo	Imperial Site No. N108/154
NZMG location	Easting 2597100 Northing 6234200	Pa - Taranaki
Description	Pa site. Kaipopo was the key Maori position in the 'Battle of Waireka' of 28 March 1860. It was taken by the Naval Brigade under Captain Cracroft when Leading Seaman William Odgers won the first V.C.A. of the New Zealand Wars. See also P19/114. Inland side of Waireka Rd, across from Waireka Camp (P19/36).	
Condition	Recorded 1976. Inland side of Waireka Rd, across from Waireka Camp (P19/36). No surface evidence when recorded, location accurately mapped from historical sources.	
P19/121	No 3 Blockhouse	Imperial Site No. N108/155
NZMG location	Easting 2602600 Northing 6237000	Blockhouse - Taranaki
Description	One of nine blockhouses that along with the Marsland Hill barracks ringed the town of New Plymouth during the First Taranaki War (1860-61). Also a findspot for military artefacts. Located between Wallace Place and Maratahu Street.	
Condition	Visited 27/8/1977. Between Wallace Place and Maratahu Street has been	

leveled for housing. Military artefacts found in garden of 3 Wallace Street.

P19/124	-	Imperial Site No. N108/159
NZMG location	Easting 2591000 Northing 6227800	Unknown - Taranaki
Description	Military site - details not known. Near South Road, 3km south of Oakura, just beyond the road into Lucy's Gully.	
Condition	Recorded 1980. Current condition unknown.	
P19/130	-	Imperial Site No. N108/165
NZMG location	Easting 2587735 Northing 6229423	Pa - Taranaki
Description	Pa on knoll. A ditch encircles the hill, except on SE side. Possible the site of Fort Strange (winter 1860) of the Lower Pitone Road area. It shares some unusual features with the sister work of Fort Turner on Lower Timaru Road. Access is via 217 Greenwood Road. Follow race from milking shed. Site is located to east of race on a prominent knoll above the Pitone Stream.	
Condition	Visited 14/11/1980 and 15/12/2004. Site is currently in pasture. The encircling ditch has lost definition; now mostly taking the form of a terrace. The set of four slightly embanked platforms, lined up against the possible defensive bank on the south side, are blurred but still visible.	
P19/152	Fort Niger (Wharepapa Pa)	Imperial Site No. N109/17
NZMG location	Easting 2604200 Northing 6237900	Redoubt - Taranaki
Description	Fort Niger was established by the Naval Brigade early in 1860 on the site of the former Maori pa named Wharepapa. The Fort has been depicted as a T-shaped building standing on a platform within an earth breastwork. Historic artefact findspot. Fort Niger Reserve.	
Condition	Recorded 1977. Stable, under grass, fringed by trees. Archaeological evidence recorded eroding from bank in 1977. Reserve shows clearly on NPDC Urban 2001 aerials.	
P19/155	Dingle's Blockhouse	Imperial Site No. N108/52
NZMG location	Easting 2601737 Northing 6233717	Blockhouse - Taranaki
Description	Military Blockhouse, one of three constructed behind the town in 1864 to encourage farmers to return to their land. The site consists of a platform about 20 by 17m on a low hill. Located on a prominent knob immediately adjacent to Frankley Road (to the east), just beyond Patterson Road.	
Condition	Recorded 8/8/1975. Visited 2005. Platform/s are intact. Currently in unmanaged grasses and gorse.	
P19/157	Waikukupa	Imperial Site No. N108/142
NZMG location	Easting 2591900 Northing 6227200	Pa - Taranaki
Description	Hill top pa. Probably a military outpost for centuries before the events of 1864. Follow up Sefton Ridge track from Lucy's Gully to place where ridge is joined by another subsidiary ridge from the SW.	
Condition	Visited Sept 1979. In 1979 the site was undamaged, but ill defined through age.	
P19/159	Bell Block Stockade	Imperial Site No. N109/107
NZMG location	Easting 2608700 Northing 6240400	Stockade - Taranaki
Description	Military stockade, destroyed about 1969. The site is located under the Dominion Breweries Hotel, Bell Block.	
Condition	SRF in file is dated 8/8/1975. Leveled in 1960s by construction of Dominion	

Breweries Hotel, Bell Block. Shows clearly on 1950 aerial photographs.

P19/160	Puketotara Blockhouse (Puketotara Pa)	Imperial Site No. N109/108
NZMG location	Easting 2606100 Northing 6235800	Blockhouse - Taranaki
Description	Military blockhouse, one of three constructed behind the town in 1864 to encourage farmers to return to their land. Built on the site of the old Puketotara Pa, which was destroyed in 1860. Site recorded in vicinity of 309 Mangorei Rd.	
Condition	Original SRF is dated 8/8/1975. Site recorded in vicinity of 309 Mangorei Rd, on basis of historical accounts and 1950 aerial photograph. No surface evidence.	
P19/161	Ratanui Blockhouse	Imperial Site No. N109/109
NZMG location	Easting 2604178 Northing 6233483	Blockhouse - Taranaki
Description	Military Blockhouse, one of three constructed behind the town in 1864 to encourage farmers to return to their land. The site consists of a platform about 20m square with a well within its bounds. Site lies approximately 100m to the east of Carrington Road, overlooking Te Henui River. Access via 489 Carrington Road. A concrete platform, on which a trough sits, covers the old well.	
Condition	Date recorded is 8/8/1975. Visited 2005. The blockhouse platform is in much the same condition as when recorded in 1975. According to the current owner, a cottage and hedge were located on the site (post blockhouse) and removed by the 1940s. In pasture.	
P19/165	-	Imperial Site No. N109/105
NZMG location	Easting 2625914 Northing 6241229	Redoubt - Taranaki
Description	Redoubt. It is marked on an old counties 'cadastral' map as a 'redoubt'. It is of fairly regular form with flanking defence on two corners. The site is now used as a urupa. Lies ca. 150m west of Waiau Road.	
Condition	14/10/1975. Visited 2005. No surface earthworks could be made out during the site visit. The area is fenced off from stock.	
P19/174	Fort Herbert	Imperial Site No. N109/144
NZMG location	Easting 2603500 Northing 6237400	Blockhouse - Taranaki
Description	Blockhouse, built approximately 1860. Located on a high truncated ridge to the east of the Pukekura Park cricket ground. Access is via the spur above the spectator terraces.	
Condition	Recorded 1977. Visited 2005. Earthwork was not found. Walking track winds around the ridge; the rest of the area is covered in regenerating bush. BMX(?) arena located adjacent to the house, near the first bend in the track. Small amount of 19th century glass and ceramic found.	
P19/175	Carrington Road Blockhouse	Imperial Site No. N109/145
NZMG location	Easting 2603300 Northing 6237200	Blockhouse - Taranaki
Description	One of nine blockhouses that surrounded New Plymouth in the First Taranaki War (1860-61). Historically described as an L-shaped, loop-holed blockhouse standing on a prominent platform at the end of the ridge. Under park, park keeper's house and probably Victoria Rd.	
Condition	Recorded 1977. Under park, park keeper's house and probably Victoria Rd, however, when visited in recorded in 1977 a scatter of earthenware and bottle glass was noted under the trees of Pukekura Park.	

P19/19	Poutoko (St Patrick's)	Imperial Site No. N108/20
NZMG location	Easting 2596300 Northing 6233700	Redoubt - Taranaki
Description	Military redoubt, occupied for many years by colonial forces as well as imperial troops. First occupied by troops of the 57th Regiment. The site is recorded as located under a house on the high point, immediately south of the New Plymouth-Oakura main road.	
Condition	Recorded 1975. Had been recently visited at time of Upgrade Project in 2003. NZHPT files for Authority No. 2003/115.	
P19/20	Fort Robert	Imperial Site No. N108/21
NZMG location	Easting 2595300 Northing 6233500	Redoubt - Taranaki
Description	Military redoubt, named after Ropata (Robert) Ngarongomate, a chief of the Taranaki tribe loyal to the government during the wars. Put up in 1863 and generally occupied by local forces. Findspot for historic artefacts. North of Oakura. Access from main road.	
Condition	Recorded 1975. Visited 29/30 November 2001. Had been recently visited at time of Upgrade Project in 2003. NZHPT files for Authority No. 2003/130.	
P19/205	Pukekakariki	Imperial Site No. N108/189
NZMG location	Easting 2583800 Northing 6226700	Pa - Taranaki
Description	This pa was one of three fortifications taken here by Gen. Pratt in Oct 1860. The others were Orongomaihangī (P19/40) and Mataiaio south of the Kaihihi River. Surface evidence consists of a platform and traversed rifle pits. The site is located on hill immediately behind present homestead. Access via Hampton Road and past house.	
Condition	Recorded 1970s. What remains of site is still in fair order - much as observed when recorded in 1975. Much or most of the site is destroyed by the house that occupies the northern part of the hill.	
P19/218	Tataramaika Pa (Crow's Nest)	Imperial Site No. N108/100
NZMG location	Easting 2587000 Northing 6229860	Signal station - Taranaki
Description	The topmost platform was used in the 1860s as a signal station (the "Crow's Nest") for nearby St George's Redoubt. Refer also to P19/44. On small hill at mouth of Waiaua Stream left bank. Seaward and north of St George's Redoubt.	
Condition	Recorded 1962. Visited 26/3/2002. The reserve is in a poor to moderate state.	
P19/223	Porou	Imperial Site No. N108/105
NZMG location	Easting 2586336 Northing 6228686	Pa - Taranaki
Description	Pa located on a terrace high-point.. The scene of an important engagement on 4 June 1863 (the Battle of Katikara, or Katikara River). 28 defenders were killed in the trenches and subsequently buried close to St George's Redoubt. On a rise in the terrace, on the left bank of the Katikara River, c.600m from the sea. Access down Leith Road.	
Condition	Recorded August 1978. Visited 18/6/2003 and 17/12/2004. As noted by Prickett in 1978, only slight depressions and changes in grass cover indicate the site - the archaeological evidence is very nebulous. Terrace rise has a commanding view and overlooks a large tract of land suiting for cultivation/occupation.	

P19/23	Pahitere	Imperial Site No. N108/24
NZMG location	Easting 2593900 Northing 6232300	Pa - Taranaki
Description	Pa and redoubt. A platform, encircled by ditch and bank defences. Below the fortifications are the terraced remains of the soldier's camp of the 1860s. Within southern corner of Koru Rd and Main South Rd, Oakura.	
Condition	Recorded 1974. Earthworks show clearly on NPDC Aerials 01/02. Stable under pasture.	
P19/242	Pararoa Pa (Katere)	
NZMG location	Easting 2607000 Northing 6239500	Pa - Taranaki
Description	Pa site. The pa was destroyed by troops from Bell Block Stockade in 1860, when palisades were pulled down, ditches filled. Located on high ground inland side of Devon Road at Waiwakaio Hill, New Plymouth east.	
Condition	Recorded 1992.	
P19/243	St Mary's Churchyard	
NZMG location	Easting 2602900 Northing 6237700	Graves - Taranaki
Description	St Mary's Churchyard, containing burials dating from the late 1840's through into the 1860s. Included six Ngati Haua who were killed at, or died of wounds from, the battle of Mahoetahi in 1860. The site is at the foot for Puaka Pa or Marsland Hill (P19/9) St Mary's Churchyard, Vivian Street, New Plymouth.	
Condition	Recorded 1992. Site is part of St Mary's Church grounds.	
P19/269	-	
NZMG location	Easting 2596600 Northing 6234000	Farmhouse - Taranaki
Description	European homestead site, possibly dating from before the war of 1860-61, being one of the European farm houses burnt down by Maori forces. Findspot for piece of 19th century blue transfer-printed ware. The site is located approximately 80m north of Waireka Road, next to the landowner's boundary, where a paddock meets the boundary at a gateway.	
Condition	Recorded 2001. Had been recently visited at time of Upgrade Project in 2003. The paddock which includes the site will have been cultivated more than once.	
P19/270	-	
NZMG location	Easting 2596300 Northing 6234400	Farmhouse - Taranaki
Description	European house site, likely to date from before the war of 1860-61, being one of the European farm houses burnt down by Maori forces. Reportedly a well located in vicinity. Findspot for fragmentary ceramics and glass. On prominent but gentle knoll topped by a concrete water trough, approximately 200m northwest of sharemilker residence.	
Condition	Recorded 2001. Had been recently visited at time of Upgrade Project in 2003. The paddock which includes the site will have been cultivated more than once. Long grass obscures any remaining site detail. The well was not located.	
P19/274	-	
NZMG location	Easting 2587000 Northing 6229400	Farmhouse - Taranaki
Description	A scatter of historic artefacts found at site. The material is likely to date from prior to the First Taranaki War when all European homesteads on the Tataraimaka Block were burned by Maori. Possibly the site of Fort Strange.	

Condition	In paddock over the fence from Pitone Road and adjacent farm race, immediately behind concrete power pole (No 757551) which is the fifth power pole up Pitone Road on the left (north). Recorded 2001. Had been recently visited at time of Upgrade Project in 2003. Ploughed many times.
P19/284	-
NZMG location	Easting 2595605 Northing 6233429 Redoubt - Taranaki
Description	Two well defined terraces, other less clear features below. These may be associated with Fort Robert. Large fig tree in stream below just upstream from the site. On south facing ridge overlooking bush gully. GPS E2595605 N6233429 on track.
Condition	Recorded 30/11/2001. Had been recently visited at time of Upgrade Project in 2003. In grass, track bulldozed through site.
P19/290	Swiss Cottage
NZMG location	Easting 2597400 Northing 6233300 Farmhouse - Taranaki
Description	Farmhouse destroyed by Maori during First Taranaki War, 1860-61. No surface evidence. Bottles and other rubbish on site are more recent - i.e. not mid-19th century. Omata district. Located c.100m N of main 'South Road', c.100m from the Hurford Rd corner. On a rise low within the head of a broad, steep-sided gully below Allen's Hill.
Condition	Recorded 2003. No surface evidence.
P19/291	Brookwood
NZMG location	Easting 2596800 Northing 6233100 Farmhouse Taranaki
Description	'Brookwood' was still in occupation when the Battle of Waireka was fought nearby on 28 March 1860. No surface remains. Omata district. Located c.200m S of South Road about half way along the Tapuae Ridge. Access past present farm house by way of farm race.
Condition	Recorded 2003. Nothing visible in cultivated paddock.
P19/292	-
NZMG location	Easting 2597300 Northing 6234100 Farmhouse - Taranaki
Description	Site of pre-1860 farmhouse of Mrs. Jury, destroyed by Maori in the First Taranaki War (1860-61). Site invisible except for well (c.1.5m diameter). Findspot for a piece of 19th century ceramic and one piece of black bottle glass. Omata district. Waireka Road West, immediately opposite gate to old Omata cemetery. On the spur just over the road fence.
Condition	Recorded 2003. Invisible under pasture - probably cultivated a number of times over the years. Possible well site visible in most conditions.
P19/293	-
NZMG location	Easting 2597700 Northing 6233000 Farmhouse - Taranaki
Description	A distinct well site c.1.2m diameter. May relate to a pre-1860 or later farmhouse. The 1862 Carrington map shows a destroyed farmhouse in the near vicinity. The pre-1860 landowner was Edward Touet. Omata district. North side of Hurford Road behind first house on left c.200m from main road corner, 2m outside the section boundary fence in the neighbours' property.
Condition	Recorded 2003. Well will almost certainly have related to an old farmhouse which will have been on the site occupied by the present house.

P19/294	-	
NZMG location	Easting 2597600 Northing 6233000	Farmhouse - Taranaki
Description	A distinct well circle c.2.5m diameter. Findspot for green glass ink bottle, fragments of 19th century ceramics and three .577 Enfield bullets - two unfired with plugs still in place. Well will almost certainly relate to an old farmhouse on the site. Omata district. North side of Hurford Road c.100m from main road corner, 10m within the road fence on a flat area.	
Condition	Recorded 2003. Well circle visible in the dry conditions. Slight depression. Some 19th century material found. No surface indication of any associated building.	
P19/295	-	
NZMG location	Easting 2596700 Northing 6233700	Farmhouse - Taranaki
Description	Site of the pre-1860 farmhouse of Thomas Wilkinson, destroyed by Maori in the First Taranaki War (1860-61). Site invisible except for well (c.1.5m diameter). Omata district. In paddock at road junction, 30m north of South Road and 100m west of Waireka Road.	
Condition	Recorded 2003. Paddock and site cultivated, possibly many times in the 143 years since the homestead was destroyed. The well, which was visible in dry conditions in March 2003, could not be made out when the paddock was green in June.	
P19/296	-	
NZMG location	Easting 2597100 Northing 6233700	Farmhouse - Taranaki
Description	Site of the pre-1860 farmhouse of Frederick Spear Greaves, destroyed apparently by the British Army in the First Taranaki War (1860-61). Site invisible except for fragmentary ceramics eroding from adjacent scarp. Omata district. North of South Road; c.150m north of house; underneath and alongside the farm race next to a scarp dropping to the west.	
Condition	Recorded 2003. Invisible under farm race, and under adjacent pasture which has probably been cultivated a number of times over the years.	
P19/298	Penrose	
NZMG location	Easting 2600700 Northing 6233100	Farmhouse - Taranaki
Description	Site of farmhouse built in the 1850s and owned by Thomas Wheeler. Cowling Road, New Plymouth. In farmyard behind two-storey house, c.30m west of the upper end of Cowling Road. Beneath road in front of cowshed.	
Condition	Recorded 2003. Well is invisible under a concrete slab by the cowshed. There is no sign of the related pre-1860 homestead.	
P19/32	Allen's Hill Blockhouse	Imperial Site No. N108/36
NZMG location	Easting 2597400 Northing 6233200	Blockhouse - Taranaki
Description	Blockhouse, erected in 1864. It appears to have been catered for from Poutoke. Allen's Hill is the site of an engagement during which two Victoria Crosses were won. The site is recorded as being located "within the bend of the main New Plymouth-Oakura at the junction with Hurford Road".	
Condition	Recorded 27/6/1975. Recorded from historic sources, no surface evidence.	
P19/33	Stoney River Redoubt	Imperial Site No. N108/37
NZMG location	Easting 2583300 Northing 6225100	Redoubt - Taranaki
Description	Stoney River Redoubt is recorded as being occupied by Imperial troops from about 1864, serving as a staging post for the establishment of Okato	

	Blockhouse by Taranaki Military settlers in February 1865. The site is recorded as located "in what is now open paddock half way down Kaihihi Road on the west".	
Condition	Recorded 5/7/1975. Recorded from historic sources, no surface evidence.	
P19/34 NZMG location Description	Oakura Armed Constabulary Redoubt Easting 2592900 Northing 6231500 Military redoubt. The position of the redoubt is shown on a map titled "Town of Oakura/Wairau Survey Dist". The site is recorded as being located at the end of Hussey Street in Oakura.	Imperial Site No. N108/38 Redoubt - Taranaki
Condition	Recorded 5/10/1975. Portions still present when recorded in 1975 from historical maps and site inspection. Area now under houses.	
P19/35 NZMG location Description	Omata Stockade Easting 2598820 Northing 6235080 Omata Stockade. The site consists of a mound surrounded by a terrace. Construction of the stockade began some time before 1860, but early that year the work was hastily completed. Next to SH45 outside New Plymouth. Omata Stockade Historic Reserve. Site is marked and named on 1:50 000 topo map.	Imperial Site No. N108/39 Stockade - Taranaki
Condition	Recorded 8/8/1975. Visited 1/5/2001 and 26/3/2002. Generally good but the area outside the reserve boundary was leveled long ago. Some stock damage on steeper slopes. Stock levels and management within acceptable margins.	
P19/36 NZMG location Description	Waireka Camp Easting 2597045 Northing 6234248 A very large rectangular Military Redoubt with flanking defence at two opposite corners. Occupied from July 27, 1860 to September 7, 1860. Located in the corner of the paddock, over the fence from the NZHPT memorial to the Battle of Waireka. On the corner of Sutton and Waireka Roads.	Imperial Site No. N108/40 Redoubt - Taranaki
Condition	Recorded 25/5/1975. Visited 3/12/2004 and 17/1/2005. Despite being ploughed in the past, this large rectangular redoubt with flanking defences at two opposite corners is still highly visible.	
P19/37 NZMG location Description	Upper Kaitake Redoubt Easting 2593692 Northing 6229491 Military Redoubt, built in 1864 on the site of a Maori fortification. An historic trig peg is situated under the modern trig station. Access via 171 Wairau Road. Follow track up hill. Located on top of the ridge, next to a trig overlooking Lower Kaitake Blockhouse P19/45 which is 350m further down the slope to the NW. Kaitake pa P19/98 is 50m down the slope to the north.	Imperial Site No. N108/41 Redoubt - Taranaki
Condition	Recorded 8/6/1975. Visited 15/3/2005. The site is currently under pasture and has suffered quite a bit of stock damage. Not currently under threat from subdivision.	
P19/38 NZMG location Description	St Andrew's Redoubt (Oakura Redoubt) Easting 2593000 Northing 6232400 Military redoubt, slightly off-square with flanking defence opposite all four corners. Depressions and cart tracks. Constructed by troops 1863. On coastal platform immediately above Corbett Park, Oakura.	Imperial Site No. N108/42 Redoubt - Taranaki
Condition	Recorded 25/5/1975. Earthworks show clearly on NPDC Aerials 01/02.	

Gorse growing inside ditch, some stock tracking. Earthworks greatly diminished since aerial taken in 1975. Pits and other features that showed clearly in aerial around perimeter are no longer visible.

P19/39	Camp Parawha (Camp Parawaha)	Imperial Site No. N108/43
NZMG location	Easting 2583700 Northing 6227500	Trenches - Taranaki
Description	Military entrenchments, recorded as being composed of three separate lines of earthwork defence thrown up by General Pratt's force when attacking the Kaihihi River positions in 1860. The site located is recorded as being at the very bottom of Hampton Road, immediately over the small stream from Parawha Pa.	
Condition	Recorded 16/10/1975. Site was recorded from an aerial photograph in 1975. At that time, most of the site had been destroyed and it was only visible from the air. Site does not show on NPDC 01/02 aerials, any surface evidence is likely to have been obliterated by cultivation.	
P19/40	Orongomaihangī	Imperial Site No. N108/44
NZMG location	Easting 2583500 Northing 6226800	Pa - Taranaki
Description	Pa and (later) military position. Pa was one of three attacked by General Pratt in October 1860. See also P19/205. On the true right bank of the Kaihihi River, approximately 1 km from the sea.	
Condition	Recorded 6/9/1975. Visited 18/6/2003. Had been recently visited at time of Upgrade Project in 2003. What remains of the site is still in fair order (18/6/2003).	
P19/41	Bayly's Farm A.C.A. Camp	Imperial Site No. N108/45
NZMG location	Easting 2587385 Northing 6229660	Redoubt - Taranaki
Description	Military redoubt, occupied for a few months at the end of 1879 and the beginning of 1880. Recorded as rectangular with flanking defence projecting from the middle of three sides, and an entrance causeway crossing the ditch in the middle of the fourth. 200 metres east of Tataraimaka Pa, between two streams at end of Lower Pitone Rd.	
Condition	Recorded Sept 1975. Visited 8/6/2005. Currently under pasture, stock damage. Farm track runs through middle of site. The eastern part of the site - east of the farm track - is largely disturbed by recent farming activities. Under threat from proposed subdivision.	
P19/42	Fort Turner	Imperial Site No. N108/46
NZMG location	Easting 2589100 Northing 6229800	Redoubt - Taranaki
Description	Military redoubt, recorded as being built and occupied in winter 1860. 100m to east of Lower Timaru Rd, 1/2 way between Greenwood Rd and the sea, overlooking river.	
Condition	Recorded 14/10/1975. Earthworks show vaguely on NPDC 01/02 Aerials. Mostly obliterated by bulldozing for house, since demolished.	
P19/43	Timaru Redoubt	Imperial Site No. N108/47
NZMG location	Easting 2589900 Northing 6230700	Redoubt - Taranaki
Description	Military redoubt of the classic shape: square with two opposite flanking corners. Put up to protect communication between Tataraimaika and Oakura redoubts, November 1864. Abandoned early in 1865. Weld Road, just at the point the road dips down the hill to the shore.	
Condition	Recorded 8/6/1975. Visited 18/6/2003. Surface evidence largely destroyed by	

road, house and garden. East side of the road - some barely visible earthwork at the SE angle. Only a small section of the SW angle survives reasonably intact. (18/6/2003).

P19/44	St George's Redoubt	Imperial Site No. N108/48
NZMG location	Easting 2586900 Northing 6229600	Redoubt - Taranaki
Description	Recorded as a military redoubt, built in April 1863 following Sir George Grey's policy of reoccupying the Tataraimaka Block. The site is recorded as located to the west of the very bottom of Lower Pitone Road.	
Condition	Recorded 6/9/1975. In paddock on west side of end of Lower Pitone Rd, majority of surface features obliterated by ploughing.	
P19/45	Lower Kaitake Blockhouse	Imperial Site No. N108/49
NZMG location	Easting 2593464 Northing 6229779	Blockhouse - Taranaki
Description	The Lower Kaitake Blockhouse was occupied in conjunction with the 'Kaitake Redoubt' in 1864-65, probably by Taranaki Military Settlers. Features include a shallow filled-in pit and a possible rubbish pit. The site is recorded as being located "halfway between the end of the Wairau Road and the corner of the boundary of the Oakura waterworks reserve".	
Condition	Recorded 8/6/1975. Visited 15/3/2005. It appears much of the site has been bulldozed, especially at the eastern end. Part of the western side has been damaged by the road cutting.	
P19/46	Tataraimaka Blockhouse	Imperial Site No. N108/50
NZMG location	Easting 2588400 Northing 6225500	Blockhouse - Taranaki
Description	Blockhouse, built in early 1865 and first occupied by "1 subaltern, 1 sergeant and 20 rank and file from Capt McKellar's Co from T.M.S". The site is recorded as located "on the mound behind the present farmhouse just to the west of the main road - Pitone Road corner".	
Condition	Recorded August 1975. Destroyed. Location shown on Blocksheets, original farmhouse built on site.	
P19/47	Okato Blockhouse	Imperial Site No. N108/51
NZMG location	Easting 2586500 Northing 6222800	Redoubt - Taranaki
Description	Military redoubt, constructed in Feb 1865 by Taranaki Military Settlers. Occupied in the early 1880s by the Armed Constabulary. On top of lahar mound to west of Okato township.	
Condition	Recorded 27/6/1975. Site shows on NPDC 01/02 Aerials. Has trig, house and garden built on top on site.	
P19/60	Puniho Pa	Imperial Site No. N108/77
NZMG location	Easting 2581400 Northing 6221700	Meeting house - Taranaki
Description	Meeting house on which is the famous inscription "Te Pauna, te Tupuna", in memory of the incident in 1869 Whitmore Campaign when a reward was offered to the "friendly native troops". Located at the end of short road inland from main highway between Puniho and Mirikau Roads.	
Condition	Recorded 1978 (visited in the 1960's). Aerial photograph 4/2/2001. Refer to low level aerials flown by K. Jones, DOC, 2001.	
P19/75	Wharetea	Imperial Site No. N108/93
NZMG location	Easting 2582300 Northing 6226500	Kainga - Taranaki
Description	Historic kainga and possible redoubt. On terrace edge above sea between	

	Horomanga and Waihi Stream mouths, north of Stoney River. Access from end of Kaihihi Road and south across paddocks.	
Condition	Record date 1/1/1981. Area under pasture.	
P19/9	Marsland Hill Barracks (Pukaka)	Imperial Site No. N108/10
NZMG location	Easting 2603000 Northing 6237600	Barracks - Taranaki
Description	Marsland Hill Barracks and Pukaka Pa site. The pa was abandoned in 1830. Prior to military barracks being erected on the site in 1855 the northern part was leveled by 12m. Refer also to P19/243. NZHPT Authority No. 2001/56. Marsland Hill, New Plymouth. Situated between Brougham, Vivian and Robe Streets in central New Plymouth. Best access onto hill is via Robe Street.	
Condition	Recorded 7/1/1962. Visited 2/5/2001. A number of monuments occupy the northern end of the site, a carpark has been constructed adjacent to the Robe St entrance along with the TRC Emergency Response building. Day, K 2001 <i>Marsland Hill, New Plymouth Mast Replacement Archaeological Report.</i>	
P20/1	Pikitahi Pa	Imperial Site No. N108/66
NZMG location	Easting 2580400 Northing 6219000	Pa - Taranaki
Description	Hill pa. Consists of platform with large rectangular pits and stone-lined scarps, one complete ditch that encircles pa and several other ditches. Possibly a gunfighter pa. Just south of the Warea village on the right hand side. The Main South Road passes alongside it.	
Condition	Recorded 1960's (date unknown). Visited 1978.	
P20/106	Umuroa Pa	Imperial Site No. N118/97
NZMG location	Easting 2581100 Northing 6197200	Pa - Taranaki
Description	Historic village/pa occupied during the 1860s. On the seaward side of the Main Highway, just across the Okaweu Stream.	
Condition	Recorded 1970. No consent given for Upgrade Project visit.	
P20/107	Cape Egmont Camp	Imperial Site No. N118/98
NZMG location	Easting 2575000 Northing 6214000	Redoubt - Taranaki
Description	Redoubt and stockade. Possible remains of the redoubt include a low mound, encircled by a stone wall. Located between Cape Egmont Lighthouse and the sea.	
Condition	Recorded 1978.	
P20/108	Pungarehu	Imperial Site No. N118/99
NZMG location	Easting 2579683 Northing 6213860	Stockade - Taranaki
Description	Site contains a number of components including small guardhouse stockade on the western side of the road. Pungarehu A.C.A. Camp was established on 21 June 1880. Blockhouse and prison built 1881. Site covers the northern part of the present village at Pungarehu. Stockade located on a flat topped lahar with a track leading up to the summit along the eastern flank.	
Condition	Recorded 1976. Visited 2006. The guard redoubt visited is being grazed and eroded, only track and level area of summit remains visible. The main stockade apparently still exists as a private residence but the surrounding area is substantially modified by housing/ farm development.	

P20/109	Kaikahu Redoubt (Moutoti)	Imperial Site No. N118/100
NZMG location	Easting 2579500 Northing 6204500	Redoubt - Taranaki
Description	Squared-off redoubt. Established by Major Goring's AC force advancing north of Opunake on 19 May 1880 to protect the road building. On a lahar approximately 100m seaward of the Main South Road, about 200m south of the corner of Manihi Road.	
Condition	Recorded 1976. Had been recently visited at time of Upgrade Project in 2004. See also aerial photographs, flown by K Jones, DOC, 2001.	
P20/110	Fort Rolleston	Imperial Site No. N118/101
NZMG location	Easting 2582200 Northing 6212600	Redoubt - Taranaki
Description	Appears to be the site of Fort Rolleston on which an Armstrong gun was sited in the days immediately after the advance on Parihaka of 5 November 1881. On hill above and overlooking Parihaka, 150 m from road.	
Condition	Recorded 1978. Visited 2005. Visited during the Parihaka peace festival. Literally every hill surrounding Parihaka contains earthworks of some form. Recorder was not clear which was Fort Rolleston. Site appears to be covered in scrub and unaffected.	
P20/17	Warea	Imperial Site No. N118/6
NZMG location	Easting 2577080 Northing 6218740	Redoubt - Taranaki
Description	Military redoubt with large ditches, an associated defended camp area and a section of the old coast coach road. Warea was constructed towards the end of April 1865. Approximately 400 m south of the coast end of Stent Road. Directly above the beach. Between the beach and the paper road.	
Condition	Recorded 1975. Visited during NZAA Conference fieldtrip (2004). Features are clearly visible. In pasture.	
P20/18	Opunake Redoubt	Imperial Site No. N118/7
NZMG location	Easting 2584000 Northing 6193700	Redoubt - Taranaki
Description	Military redoubt, constructed May 1865. Located above the south end of Opunake Beach, on the north side of Layard Road.	
Condition	Recorded 1975. Unknown. By 1975 the site was virtually destroyed.	
P20/24	Ngakumikumi	Imperial Site No. N118/13
NZMG location	Easting 2580400 Northing 6217700	Redoubt - Taranaki
Description	The site consisted of a small guard redoubt and a camp area by the stream. The camp may have occupied the site of a former Maori village, Ngakumikumi, which was destroyed in 1965. On left bank of Teikaparua (Warea) River between the river and the main South Road. The guard redoubt was on the lahar immediately south of the present farm access road, and the camp was just to the north, on the flat land next to the stream.	
Condition	Recorded 1976. Bulldozed level before 1970.	
P20/63	Rahotu Stockade	Imperial Site No. N118/54
NZMG location	Easting 2578596 Northing 6207505	Stockade - Taranaki
Description	Single platform, with a steep scarp down to an encircling platform. Another broad terrace overlooks an area of swampy ground on the western end of the site. Situated at the south-western end of the Rahotu Sports Ground/Rugby Field; northern side of Rahotu Road.	
Condition	Recorded 1978. Visited 2005. Platform still clear and surrounding ring terrace very obvious, but may be an infilled ditch. Large gums on the site are	

dead and are likely to fall over in a decent wind; this will cause extensive damage to the site.

P20/90	-	Imperial Site No. N118/81
NZMG location	Easting 2584191 Northing 6193685	Graves - Taranaki
Description	Cemetery. Used as a burial ground for the Forest Rangers (who landed in 1865), the 57th Regiment of the Imperial Troopers (arrived 1867) and early settlers of the district. Well marked with roadside sign, near end of Park Place, Opunake.	
Condition	Recorded 15/12/1978. Visited 2006. Site well marked, surrounded by limbed macrocarpa and under no threat. Dawson's headstone is becoming very hard to read. Other burials in the area not marked.	
P20/92	Warea Pa	Imperial Site No. N118/83
NZMG location	Easting 2577100 Northing 6218500	Pa - Taranaki
Description	Pa site. Findspot for a cannon ball. The pa was shelled in 1860 by the H.M.S.S. Niger. Located on the southern side of the Teikaparua River at it's mouth.	
Condition	Recorded 1979. Very little remained of the site when it was recorded.	
P20/95	Tipoka	Imperial Site No. N118/86
NZMG location	Easting 2575207 Northing 6211071	Kainga - Taranaki
Description	Stockaded Maori village which was subsequently occupied for a few days by European forces campaigning in the area. Findspot for clay pipe pieces, glass and earthenware. South bank (true left) of the Waitotara Stream mouth. Access from beach via Tipoka Road.	
Condition	Recorded 1978. Visited 2005. In very poor condition. Still used as a dump for locals. Badly exposed by wind erosion. Canoe/launch has been maintained but apparently its location dates to the original village.	
P20/99	Okeanui (Huparati)	Imperial Site No. N118/90
NZMG location	Easting 2581500 Northing 6214000	Pa - Taranaki
Description	Hill pa with encircling ditch. Shallow pits (c.3m in diameter) are located in SW corner of the platform. The rebel position of Okeanui was destroyed in June 1865. Proceed 2km up Wataroa Road. Pa is on the right and c.200m away on the southern bank of the Kapoiaia River.	
Condition	Recorded 1978. No consent for site visit during Upgrade Project.	
P21/19	Parara	Imperial Site No. N129/146
NZMG location	Easting 2607700 Northing 6183600	Redoubt - Taranaki
Description	Pa site. Damaged by the construction of the Manaia Redoubt. Located on outskirts of Manaia. The Manaia redoubt, which sits on the SW corner of the pa, is marked on NZMS260 P21 and is signposted. Site is 100m away across lawn of the golf course.	
Condition	Recorded 1963. Visit 28/11/1994. Damaged by construction of the redoubt but traces can still be seen on aerial photography, particularly the defences to the east of the redoubt.	
P21/24	Manaia	Redoubt - Taranaki
NZMG location	Easting 2607700 Northing 6183600	Redoubt - Taranaki
Description	Redoubt. The banks of the bastions have been reconstructed with timber retaining walls. Refer also to P21/19. On outskirts of Manaia. The redoubt is	

Condition	marked on NZMS260 P21 and is signposted. Enter domain gates and park beyond the golf clubhouse. Site is 100m away across lawn of the golf course. Recorded 28/11/1994. In 1994 the site was in well-tended grass, in a golf course.	
Q18/40 NZMG location Description	Papatiki Redoubt Easting 2639400 Northing 6252300 Military redoubt. This was the upper and most eastern of the three redoubts know as the Papatiki Line. These ran in a roughly northerly direction along the west side of the Papatiki Stream from the foot of the ranges to the flat land near the coast. Northeast of the upper end of Waiiti Road, on the edge of the Papatiki Stream gully.	Imperial Site No. N99/78 Redoubt - Taranaki
Condition	Original SRF is dated 18/12/1962. Visited 19/6/2003. What remains of the site is still in fair order - much as observed in 1975.	
Q18/41 NZMG location Description	Waiiti Redoubt Easting 2639000 Northing 6252900 Military redoubt. The middle of the three Papatiki Line of redoubts. Recorded as a well preserved rectangular platform with an outer ditch. A well in the middle of the ditch on the south side. On the west edge of the Papatiki Stream at the main road bridge.	Imperial Site No. N99/79 Redoubt - Taranaki
Condition	Original SRF is dated 18/12/1962. Visited 19/6/2003. The site was planted out in pine trees in the 1990's.	
Q18/42 NZMG location Description	- Easting 2638743 Northing 6253116 Military redoubt, the most western and coastal of the three Papatiki Line of military redoubts. Site is located on a low hill above the northern bank of the Papatiki Stream, site accessed by two tracks cutting along the northern and eastern flanks of the stream gully.	Imperial Site No. N99/80 Redoubt - Taranaki
Condition	Original SRF is dated 18/12/1962. Visited 2005. No visible remains of the redoubt survive. The site is under grass and presently being grazed. The area of the redoubt has not been significantly altered by farming practices and still has potential for excavation.	
Q19/114 NZMG location Description	Mahoetahi Easting 2613480 Northing 6242000 Pa site and battlefield. It was taken with some loss by a combined force of 12th, 40th and 65th Regiments, Royal Artillery, Taranaki Militia and Rifle Volunteers on 6/11/1860. Features include platform and terraces. Mahoetahi Historic Reserve. Signposted on SH3 and is marked and named on 1:50 000 topo map.	Imperial Site No. N109/56 Pa - Taranaki
Condition	Original SRF is dated 2/1/1963. Visited 2002. The reserve itself was generally in good order, with thick grass cover in most areas. There was no sheep grazing at the time of visit. The only stock damage still evident was on the seaward end of ridge.	
Q19/118 NZMG location Description	Ngapuketuru (Mahoetahi Stockade) Easting 2614000 Northing 6241900 Pa and Military stockade. Pa site recorded as consisting of flattened hilltops, terracing, ditches and banks. After the Battle of Mahoetahi (November 1860), the imperial troops built a stockade, apparently on the knob closest to	Imperial Site No. N109/61 Pa - Taranaki

	Devon Road. Visible from the main New Plymouth-Waitara road. 100 m south of the road and about 100 m west of the Waiongana River. Recorded 1963. NZHPT files for Application 2002/93.	
Condition		
Q19/119	Sentry Hill Redoubt	Imperial Site No. N109/106
NZMG location	Easting 2613700 Northing 6239900	Redoubt - Taranaki
Description	Sentry Hill Redoubt. Site had been totally destroyed by quarrying prior to recording. See Cowan, <i>New Zealand Wars</i> , Vol 2, p22. Sentry Hill Historic Reserve. Immediately adjacent to SH3A.	
Condition	Recorded 1975. Visited 26/3/2002. Sentry Hill has been quarried away and the location of both the pa and redoubt is now marked by a pond.	
Q19/120	Puketakauere	Imperial Site No. N109/63
NZMG location	Easting 2616500 Northing 6242400	Pa - Taranaki
Description	Gunfighter pa. Puketakauere Pa Historic Reserve.	
Condition	Recorded 1963. Visited 2001. Generally good but contours are rounded and ditches are shallow. See also low level aerials on file flown by K Jones, 1994.	
Q19/122	Matarikoriko Stockade	Imperial Site No. N109/65
NZMG location	Easting 2617600 Northing 6240500	Stockade - Taranaki
Description	Pa site and military stockade. Recorded as having a broad platform and fenced cemetery. The stockade was constructed in 1861. On the high ground at the east end of Matarikoriko Road.	
Condition	Recorded 1963. NZHPT files for Authority No. 2003/19.	
Q19/129	Te Kohia Pa	Imperial Site No. N109/72
NZMG location	Easting 2615800 Northing 6242800	Pa - Taranaki
Description	Te Kohia Pa. Recorded from historical information (Cowan's NZ Wars Vol. 1 p 156), had been destroyed by filling and ploughing. Located between Raleigh Street and Devon Road.	
Condition	Recorded 1963.	
Q19/130	Onukukaitara	Imperial Site No. N109/73
NZMG location	Easting 2616300 Northing 6242200	Stockade - Taranaki
Description	Stockade. Near Puketakauere pa, Waitara. Puketakauere Pa Historic Reserve.	
Condition	Recorded 1963. Low level aerials on file, flown by K. Jones, 1994.	
Q19/131	Pukeruru	Imperial Site No. N109/74
NZMG location	Easting 2616472 Northing 6242854	Pa - Taranaki
Description	Hill pa (urupa). Recorded on Cowan map. Site is apparently located on the brow of Big Jim's Hill, on the south side of the road. Access via 1398 Devon Road.	
Condition	Recorded 1963. Visited 29/6/2005. Aside from the small burial ground adjacent to the road, the hill has been built on / modified (houses, sheds, paddocks and tracks). No archaeological features were observed during the field visit.	
Q19/142	No 1 Redoubt (Kairau)	Imperial Site No. N109/81
NZMG location	Easting 2616900 Northing 6239800	Redoubt - Taranaki
Description	Erected under fire on December 29, 1860. Became the forward base from which Matarikoriko was taken. The Kairau Redoubt was held throughout the	

	long advance on Te Arei and for some time after. On south side of corner of Waitara and Kairua Roads, Waitara.	
Condition	Recorded 5/5/1963. Visited 17/6/2003. Site still in poor order (June 2003). See also NZHPT files for Authority No. 2001/87.	
Q19/143	No 2 Redoubt	Imperial Site No. N109/82
NZMG location	Easting 2617100 Northing 6239300	Redoubt - Taranaki
Description	Military redoubt, recorded as an irregular dip in a paddock. Constructed in the course of General Pratt's advance on Huirangi and Te Arei, January 14, 1860. Destroyed by the military on February 11. Approximately 100 m east of the Te Arei Road, about 100 m south of its junction.	
Condition	Original SRF is dated 5/5/1963. Recorded as "completely destroyed" in 1975. NZHPT files for Authority No. 2001/87.	
Q19/144	No 3 Redoubt	Imperial Site No. N109/83
NZMG location	Easting 2617400 Northing 6239000	Redoubt - Taranaki
Description	Military redoubt, constructed 1860, in the course of General Pratt's advance on Huirangi. On the east side of Te Arei Road, between junction with Waitara and Bertrand Road.	
Condition	Original SRF is dated 5/5/1963. In 1975 the site was recorded as being "almost totally destroyed". NZHPT files for Authority No. 2001/87.	
Q19/145	No 4 Redoubt	Imperial Site No. N109/84
NZMG location	Easting 2617600 Northing 6238800	Redoubt - Taranaki
Description	Military redoubt, built January 1861. Abandoned February 11, 1861. On east side of Te Arei Road.	
Condition	Original SRF is dated 5/5/1963. NZHPT files for Authority No. 2001/87.	
Q19/146	No 5 Redoubt	Imperial Site No. N109/85
NZMG location	Easting 2617800 Northing 6238600	Redoubt - Taranaki
Description	Military redoubt, constructed January 1861. Originally a square guard redoubt, 24 yards square interiorly. Abandoned February 11, 1861. East side of Te Arei Road.	
Condition	Original SRF is dated 5/5/1963. In 1975 the site was recorded as "virtually completely destroyed". NZHPT files for Authority No. 2001/87.	
Q19/147	No 6 Redoubt (Huirangi)	Imperial Site No. N109/86
NZMG location	Easting 2617900 Northing 6238500	Redoubt - Taranaki
Description	No 6 Redoubt. Constructed during General Pratt's advance on Te Arei, February 1861. See also NZHPT files for Authority No. 2001/87. Both sides of Bertrand Road and the Waitara Road corner.	
Condition	Original SRF is dated 5/5/1963. Visited 19/6/2003. Earthworks can still be seen on both sides of Bertrand Road. What remains of the site is still in poor condition.	
Q19/148	No 7 Redoubt	Imperial Site No. N109/87
NZMG location	Easting 2618800 Northing 6237700	Redoubt - Taranaki
Description	Originally recorded as a rectangular military redoubt, with two opposite flanking corners. Constructed during General Pratt's advance on Te Arei, February 1861. See also NZHPT files for Authority No. 2001/87. In the corner paddock immediately north of the Te Arei and Tikorangi Roads junction.	

Condition	Original SRF is dated 5/5/1963. Visited 17/6/2003. Site still in poor condition (June 2003).	
Q19/149	No 8 Redoubt	Imperial Site No. N109/88
NZMG location	Easting 2619200 Northing 6237300	Redoubt - Taranaki
Description	A small guard redoubt put up on February 28, 1861, to protect the forward part of the sap to Te Arei. It was 16 yards square. On a high point in the paddock immediately to the east of Te Arei Road.	
Condition	Original SRF is dated 5/5/1963. Visited 17/6/2003. Invisible in cultivated paddock. One fragment of black bottle glass seen in recently cultivated paddock. (June 2003 visit). See also NZHPT files for Authority No. 2001/87.	
Q19/150	Burnt Hill	Imperial Site No. N109/89
NZMG location	Easting 2618658 Northing 6237033	Rifle pits - Taranaki
Description	Rifle pits on ridge. Undulating ridge through which cuts York Road. Access via 82 York Road.	
Condition	Original SRF is dated 3/6/1963. Visited 2005. A number of depressions were encountered along the crest and slopes of the ridge. Site is ill-defined but traces of the pits/ditches can still be made out. The site is currently in pasture. Long grass during the field visit may have obscured other evidence.	
Q19/151	Kairau	Imperial Site No. N109/90
NZMG location	Easting 2616800 Northing 6240400	Kainga - Taranaki
Description	Kairau Kainga. No surface evidence when recorded. See summary of 1860 Waitara Campaigns. On the junction of the Kairau, Matorikoriko and Waitara.	
Condition	Original SRF is dated 3/6/1963. See also NZHPT files for Authority No. 2001/87.	
Q19/152	Ngataiparirua	Imperial Site No. N109/91
NZMG location	Easting 2616700 Northing 6240200	Kainga - Taranaki
Description	Kainga site, destroyed in the Waitara Campaign of 1860. On west side of Waitara Road, south of junction with Kairau Road.	
Condition	Original SRF is dated 3/6/1963. Refer to NZHPT files for Authority No. 2001/87.	
Q19/153	Tikorangi Redoubt	Imperial Site No. N109/92
NZMG location	Easting 2620858 Northing 6238087	Redoubt - Taranaki
Description	Military Redoubt, put up in June 1865 to house a small force of Taranaki Military Settlers and to protect the infant military settlement on the flat below. On top of a prominent hill at the end of Ngatimaru Road. The redoubt is to the west of the road line as it extends beyond the present road end over the hill to Te Awa Te Take Reserve. Trig marker on site.	
Condition	Original SRF is dated 5/5/1963. Visited 2005. The redoubt, small rectangular outwork and dug-outs are all still clearly visible. Appears to be in much the same condition as when recorded in 1975. In pasture. Landowner's family is directly linked to the site.	
Q19/154	Te Arei Blockhouse	Imperial Site No. N109/93
NZMG location	Easting 2619200 Northing 6236900	Blockhouse - Taranaki
Description	Blockhouse, recorded as consisting of a platform situated at the terrace edge overlooking a wide expanse of country. Shallow infilled ditch behind.	

Condition	Constructed after 1869. Recorded as located immediately over the road from the Pukerangiora Reserve.	
	Original SRF is dated 3/6/1963. Visited 19/6/2003. What remains of the site is still in fair order - much as observed in 1975. See also NZHPT files for Authority No. 2001/87.	
Q19/155 NZMG location Description	Mataitawa Blockhouse Easting 2616200 Northing 6235500	Imperial Site No. N109/94 Blockhouse - Taranaki
	The site of the Mataitawa Blockhouse. No surface evidence. A house has been built on the site. Located 30m off Richmond Road, south of the road where it hits the top of the hill 200-300m south of the junction with Cross Road.	
Condition	Original SRF is dated 3/6/1963. Visited 19/6/2003. House built on the site has totally destroyed the Mataitawa Blockhouse.	
Q19/157 NZMG location Description	Puketapu Pa Easting 2610700 Northing 6242800	Imperial Site No. N109/96 Pa - Taranaki
	Pa site with midden. Located on coast SE from the mouth of the Waiongana River.	
Condition	Date on original SRF is 20/6/1963.	
Q19/161 NZMG location Description	Matakara Easting 2615300 Northing 6236200	Imperial Site No. N109/101 Redoubt - Taranaki
	Military redoubt, recorded as consisting of a platform surrounded by a 5 m wide, very shallow ditch. Constructed and occupied by the Bushrangers under Major Atkinson in October 1864. On the broad spur above the Richmond Road, about 200 m north of the junction with Elsham Road.	
Condition	Recorded 30/1/1975. Visited 19/6/2003. What remains of the site is still in fair order.	
Q19/162 NZMG location Description	Mataitawa Redoubt Easting 2615500 Northing 6235400	Imperial Site No. N109/102 Redoubt - Taranaki
	Originally recorded as a large square redoubt with flanking angles on each corner. Built by imperial troops after Colonel Warre's successful attack on Maori positions at Manutahi and Mataitawa. Constructed 1864. Just to the east of Elsham Road, where the road hits the top of the hill.	
Condition	Recorded 2/6/1975. Visited 19/6/2003. What remains of the site is still in fair order (19/6/2003).	
Q19/163 NZMG location Description	Te Arei Redoubt Easting 2619200 Northing 6236900	Imperial Site No. N109/103 Redoubt - Taranaki
	Redoubt. Constructed from 11/10/1864 by imperial troops. It was occupied initially by 150 of the 70th Regiment under Major Rutherford. Located within the Pukerangiora Historic Reserve.	
Condition	Recorded 13/7/1975. Refer to NZHPT files for Authority No. 2001/87.	
Q19/164 NZMG location Description	Takapu Redoubt Easting 2622100 Northing 6240700	Imperial Site No. N109/104 Redoubt - Taranaki
	Military redoubt, constructed during the Pukearuhe scare of 1869. At the intersection of Otaraoa Road and the Inland North Road, in the paddock immediately southeast of intersection.	
Condition	Recorded 12/7/1975. Visited 19/6/2003. Record updated 2003. No surface	

evidence, originally recorded on the basis of historical information at the intersection of Otaraoa and Inland North Rds.

Q19/165	-	Imperial Site No. N109/105
NZMG location	Easting 2625914 Northing 6241229	Redoubt - Taranaki
Description	Military Redoubt. The site is now used as a urupa. Lies c 150m west of Waiau Road.	
Condition	Recorded 1975. Visited 2005. No surface earthworks could be made out during the site visit. The area is fenced off from stock.	
Q19/166	Sentry Hill Redoubt	Imperial Site No. N109/106
NZMG location	Easting 2613700 Northing 6239900	Redoubt - Taranaki
Description	Sentry Hill Redoubt. See Cowan, NZ Wars, Vol 2, p22. Sentry Hill.	
Condition	Recorded 1975. Visited 26/3/2002. Site had been totally destroyed by quarrying prior to recording.	
Q19/224	-	Imperial Site No. N99/113
NZMG location	Easting 2631200 Northing 6245000	Redoubt - Taranaki
Description	A small rectangular redoubt, probably constructed approx June 1869 as part of the response to the murders at White Cliffs. Abandoned 1869. On a spur end above the Urenui Beach golf course. About 100 m north of the road to the beach where it cuts down to the beach area.	
Condition	Recorded 1975. Visited 2003.	
Q19/244	Tima Pa	
NZMG location	Easting 2612200 Northing 6240100	Kainga - Taranaki
Description	Destroyed kainga, recorded from historical sources. Major Nelson from Waitara destroyed the site in 1860, after the Puketakauere engagement. The site is recorded as located south of Te Arei Road, east across the swamp from the Ninia Pa site.	
Condition	Recorded April 1992. Recorded from historical sources, surface evidence destroyed.	
Q19/45	Waitara Blockhouse	Imperial Site No. N99/87
NZMG location	Easting 2616400 Northing 6245000	Redoubt - Taranaki
Description	Military redoubt and blockhouse, constructed by imperial troops at the first invasion of the Waitara, March 1860. The site consisted of an irregular redoubt surrounding a blockhouse on the true left bank of the Waitara River. The site was located on the corner of Norman and Domett Streets, Waitara.	
Condition	Recorded 1975. Site recorded on the corner of Norman and Domett Sts, Waitara, from historical maps and plans. Blockhouse constructed by imperial troops in 1860, on the site of a Maori kainga or pa. No visible evidence when recorded.	
Q19/60	Mimi Stockade	Imperial Site No. N99/104
NZMG location	Easting 2635000 Northing 6248200	Stockade - Taranaki
Description	Stockade, recorded as consisting of a platform surrounded by a very shallow ditch. On right bank of Mimi River mouth about 100m from the sea. Access from Pukearuhe Road and side road north of the river which leads down to a farm access road. Site on prominent spur leading down to the river on the left (south) side of farm access road	
Condition	Recorded 1978. Visited 1993. Site originally recorded on right bank of Mimi	

River mouth in 1978. There was no sign of surface evidence when gas pipe line went through in 1993.

Q19/69	Pukerangiora	Imperial Site No. N109/6
NZMG location	Easting 2619200 Northing 6236900	Pa - Taranaki
Description	Pa site. Pukerangiora Historic Reserve.	
Condition	Recorded 1964. Last recorded visit 2001. See NZHPT files for Authority Nos. 2001/73, 2001/87.	
Q19/70	Te Arei Pa	Imperial Site No. N109/7
NZMG location	Easting 2619100 Northing 6237200	Redoubt - Taranaki
Description	Sap/redoubt. Located north of Te Arei Redoubt and Pukerangiora Pa.	
Condition	Recorded 1964. Visited 2001. Refer to NZHPT files for Authority Nos. 2001/73, 2001/87.	
Q19/76	Moeariki Pa	Imperial Site No. N109/14
NZMG location	Easting 2631200 Northing 6244400	Redoubt - Taranaki
Description	Redoubt, visible on 1943 aerial survey photo. Possibly also the site of an earlier pa. On the south side of the main road, east of Q19/75, and on the same level.	
Condition	Recorded 1964. Site had been destroyed by bulldozing at time of recording, but could be clearly seen on 1943 aerial. Redoubt probably built over pa.	
Q19/88	Hurirapa	Imperial Site No. N109/28
NZMG location	Easting 2616400 Northing 6245100	Pa - Taranaki
Description	Pa site. Recorded on Cowan map. Site is located at the end of Domett Street. Situated approximately 500m from the Waitara River mouth.	
Condition	Recorded 1962. Visited 2005. The banks of the Waitara River have changed markedly over the years, namely with the construction of stop-banks. The slopes to the river have furthermore been planted. No collapsed rua or middens were observed during the site visit.	
Q19/89	Te Werohia	Imperial Site No. N109/29
NZMG location	Easting 2616500 Northing 6244300	Pa - Taranaki
Description	Pa site. Recorded on Cowan map. The site was located on the south side of Waitara Road.	
Condition	Recorded 1962. South side of Waitara Rd, in Waitara. Recorded following destruction of surface features by residential subdivision.	
Q19/90	Pukekohe	Imperial Site No. N109/30
NZMG location	Easting 2616740 Northing 6244140	Pa - Taranaki
Description	Pa site. Recorded on Cowan map. South side of the Waitara Camp Reserve.	
Condition	Recorded 1962. Grid reference derived from geo-referenced LINZ orthophoto added in 2005.	
Q21/105	Manawapou Pa	Imperial Site No. N129/110
NZMG location	Easting 2625900 Northing 6171100	Pa - Taranaki
Description	Pa site. The site of the large meeting house "Taiporohenui", noted in <i>The Origins of the Maori Wars</i> , Keith Sinclair, p70. Gen Cameron chose the higher land a short distance inland as the site of one of his main redoubts in 1865. On high land; on the east side of the mouth of the Manawapou River.	
Condition	Approached from Manawapou Road, Manutahi. Originally recorded June 1961. Photographed from the air by K. Jones	

30/7/2002.

Q21/123	Otopawa Pa (Otapawa)	Imperial Site No. N129/133
NZMG location	Easting 2626293 Northing 6181123	Pa - Taranaki
Description	The site once occupied a long ridge leading from the Tangahoe flats to the table lands above. The site consists of a defensive earth bank at the narrowing to the upper (west) of the ridge and the vague outlining of at least two platforms below. The site is situated the western bank of the Tangahoe, on a bend in the river. Clearly visible from the farmlands over the river at the end of Buchanan Road, but best approached across the farms from the Tiwhaiti Road. Accurately marked on the MS 260 Map	
Condition	Originally recorded Dec 1961. Visited 2005. Site has been all but destroyed. A bulldozer has leveled most of the platforms, the extent of which is not clear. Only part of the once dominant raised bank remains clear and even this has been significantly affected.	
Q21/151	Waihi Redoubt	Imperial Site No. N129/172
NZMG location	Easting 2617880 Northing 6183750	Redoubt - Taranaki
Description	Four-side redoubt approximately 45 x 47m. Waihi Redoubt was a key fortification from the late 1860s. Follow Pikituroa Road and pass cemetery on right. Site is on left at top of next rise and is marked by a roadside cairn and plaque.	
Condition	Recorded 1964. Visited 2002. The ploughed over defensive ditches can still be clearly seen. Appears to be in stable condition with little evidence of damage at time of visit.	
Q21/152	Inman's Redoubt	Imperial Site No. N129/173
NZMG location	Easting 2625772 Northing 6171508	Stockade - Taranaki
Description	Roughly square ditch and bank of stockade with bastions on the north and south flanking angles. 12 pits cut into edge of tablelands 10m south west of redoubt. In paddock south of the terminal end of Mokoia Road, small high pressure gas compound in paddock 10m to the north.	
Condition	Recorded 1964. Visited 2006. Site has been affected by ploughing, Outer/older redoubt now gone. Pits survive only on edge of slope out of the plough zone. Ditch and bank remain in good condition, as do 12 pits.	
Q21/153	Thacker's Redoubt	Imperial Site No. N129/175
NZMG location	Easting 2626381 Northing 6171133	Stockade - Taranaki
Description	Stockade ditch with flanking bastions on the northeast and south west corners. Circular ditch feature to the south east of the main redoubt. A ditch outwork cuts diagonally southwest and northeast from the corners of the redoubt. Situated in the paddock overlooking the Manawapou stream valley, north of the sheepyards.	
Condition	Recorded 1961-64. Aerial photograph 2002. Visited 2006. Clearly visible and under no real threat. Farmer is well aware of site and seems keen to protect it. Diagonal trench running through site may be the remains of a boxthorn hedge since removed. This would suggest that machinery has walked over the site.	
Q21/154	Kakaramea Redoubt	Imperial Site No. N129/176
NZMG location	Easting 2635300 Northing 6164300	Redoubt - Taranaki
Description	Redoubt. On the top of the hill which lies to the south-west of the railway	

	crossing on Wilson Road, Kakaramea. Recorded 1964. No consent for site visit during Upgrade Project.
Condition	
Q21/158	Titokowaru's Pa Imperial Site No. N129/178
NZMG location	Easting 2638007 Northing 6165993 Trenches - Taranaki
Description	Consists of a zigzag trench, possibly a sap, extending 40m along cliff edge to the E and a ditch enclosing an half circular area of approximately 20m in diameter. No features on defended platform. Titokowaru was known to have occupied this area in 1868. Situated on eastern edge of tablelands adjacent to pine plantations on steep slope. Accessed by left hand farm track fork from end of Otoia Gorge Road. Looks across to Otauto Pa.
Condition	Recorded 1964. Visited 2006. Site being badly eroded by cattle trampling, zigzag trench or sap especially damaged and quickly losing definition. Under threat from cropping.
Q21/209	Putahi Imperial Site No. N130/17
NZMG location	Easting 2644400 Northing 6162100 Pa - Taranaki
Description	Rectangular pits. The site of the historic Putahi Pa, stormed by General Chute in January 1866. On the west side of Karahaki Road, Kohi.
Condition	Recorded Dec 1965. No consent for visit during Upgrade Project. Current condition unknown.
Q21/232	Mokoia Redoubt Imperial Site No. N129/174
NZMG location	Easting 2627300 Northing 6173800 Redoubt - Taranaki
Description	Redoubt, built in June 1867 by Lt. Col. Lepper. On the edge of the tablelands just south of, and above, the Mokoia railway station.
Condition	Recorded 1964. No consent for visit during Upgrade Project.
Q21/28	Te Haumi Pa Imperial Site No. N129/29
NZMG location	Easting 2618600 Northing 6178300 Pa - Taranaki
Description	Pa site with platform, scarp, ditches and banks. Cowan <i>New Zealand Wars</i> Vol 2 p145 records diary note of Percy Smith of an attack by the Hauhau at Te Haumi. South of the South Road, Hawera, c.180m from Hunter Street. On the edge of a tributary to the Waihi Stream.
Condition	Recorded Oct 1959. No consent for visit during Upgrade Project.
Q21/29	Waukina Imperial Site No. N129/30
NZMG location	Easting 2621900 Northing 6175100 Pa - Taranaki
Description	The remains of a ditch/bank visible on the seaward side, along with a series of shallow depressions indicative of collapsed rua. Reputedly the pa was attacked by the Armed Constabulary who found it to be deserted. On the seaward side of Manawapou Road, Hawera.
Condition	Recorded March 1960. No consent for visit during Upgrade Project. Little remained of the site when it was recorded.
Q21/3	Turuturumokai Imperial Site No. N129/4
NZMG location	Easting 2621010 Northing 6181310 Pa - Taranaki
Description	Pa with ditch SE of main platform, ditches/terrace on NW side of main platform and a ditch towards NW corner of main platform. Carved post on main platform. Site reconstructed during 1930s. Immediately beside and east of Tawhiti Stream, just north of Turatura Road. In Turuturumokai Historic Reserve.

Condition	Recorded 1961. Updated 2000. See O'Keefe, M. <i>Realignment of SH3: Hawera to Normanby</i> , Sept 2000 report to Opus International Consultants, Wanganui.	
Q21/32	Ketemarae	Imperial Site No. N129/33
NZMG location	Easting 2620500 Northing 6182400	Pa - Taranaki
Description	Pa site with pits, platforms, ditch and bank. The site is the southernmost of the four pa that made up the Ketemarae complex. Located immediately beside and north of Ohangai Road, west of Tawhiti Stream. East of Q21/119.	
Condition	First recorded in 1960. Visited 24/8/2000. Poor condition, no surface features visible, likely that subsurface features remain. Land use: pasture, stock grazing. See also O'Keefe M. <i>Realignment of SH3: Hawera to Normanby</i> , Sept 2000, report to Opus International Consultants, Wanganui.	
Q21/328	Turuturu	Imperial Site No. N129/220
NZMG location	Easting 2621250 Northing 6181320	Redoubt - Taranaki
Description	Redoubt, first constructed 1866 by the 42nd Regiment of the Imperial Forces. The redoubt fell into disuse until the unrest of mid 1868. Site marked by stone cairn and a plaque. A shallow ditch remains along the S, W and N edges. Immediately beside and east of Tawhiti Stream, just north of Turutura Road.	
Condition	First visited 1958. Visited 1994, 24/8/2000, 29/11/2004. Partially destroyed by construction of Turuturu Rd. Reserve. See O'Keefe, M. <i>Realignment of SH3: Hawera to Normanby</i> . Sept 2000 Report to Opus International Consultants, Wanganui. See also aerial photograph flown by K Jones, DOC, filed with Q21/3.	
Q21/329	Gingers	Imperial Site No. N129/221
NZMG location	Easting 2634200 Northing 6165400	Redoubt - Taranaki
Description	Redoubt, recorded from historical information. On high ground above Kakaramea Hotel.	
Condition	First visited 1964. Unknown. Recorded from historical information, no obvious surface features remaining when recorded.	
Q21/33	Ketemarae	Imperial Site No. N129/34
NZMG location	Easting 2620700 Northing 6182700	Pa - Taranaki
Description	Pa site with platform, ditches, banks and scarp. Refer also to Q21/32. North of Ohingai Road, east of Tawhiti Stream. On small ridge above stream course.	
Condition	Recorded 31/5/1961. Visited 2000. Average condition. Site has recently been damaged by a bulldozer through the centre platform. Southern end has been quarried out over recent years. Oven exposed in resulting scarp on edge of bulldozed track.	
Q21/34	Mangamanga	Imperial Site No. N129/36
NZMG location	Easting 2618200 Northing 6184700	Pa - Taranaki
Description	Possible pa or military camp. Square area with depressions, enclosed by a ditch. Across the paddocks north of Ohangai Road, Normanby. A little over 1.6 km from Katene Road. West bank of the Waihi Stream.	
Condition	Recorded Dec 1959. No consent for visit during Upgrade Project.	

Q21/356	Ohawe Military Cemetery	
NZMG location	Easting 2613120 Northing 6179530	Graves - Taranaki
Description	Military cemetery. Has low stone walls and contains memorials, and gravestones etc, mostly of 20th century antiquity. Burial site for a number of casualties of the west coast campaigns of the 19th century. Ohawe Military Cemetery. Marked on Q21 topo map sheet and place is well sign-posted.	
Condition	Visited 2nd and 27/3/2002. Generally good. There is a rectangular area defined by low stone walls, containing memorials and gravestones etc. Place looks well maintained. Cemetery is surrounded by pasture. No obvious threats.	
Q21/358	Rangatapu (Tukekau)	
NZMG location	Easting 2612600 Northing 6179200	Pa - Taranaki
Description	Documented history dates from 1840's to 1860s. When Richard Taylor visited in 1844 Rangatapu was under construction by his Waimate followers. William Woon counted 130 people at Rangatapu in April 1849. By 1866 the area was under military control. At the river mouth at Ohawe. On a hill since quarried away, on the east side of Waingongoro River. Site lay between Te Rangatapu moa hunter site and Q21/73 Ohawe moa hunter site.	
Condition	Recorded March 2002. Hill quarried away by c.1960. Unlikely to be any surviving remains of pa.	
Q21/36	Pongawhengu	Imperial Site No. N129/38
NZMG location	Easting 2626900 Northing 6181300	Pa - Taranaki
Description	Pa site on ridge with three separate platforms, defended by transverse ditches and banks. Pits and terraces present, also midden and karaka/rewarewa trees. On the east side of Tangahoe River, approximately 1.6km upstream from Ohangai Road, Hawera. Site approached from the farm at the end of Buchanan Road. Tangarata Stream runs along the east side of the site.	
Condition	Recorded 1961. No consent for visit during Upgrade Project.	
Q21/37	Turangarere	Imperial Site No. N129/39
NZMG location	Easting 2628600 Northing 6182700	Kainga - Taranaki
Description	Village site with depressions indicative of collapsed rua. Ovenstones, pounders, adzes, also musket barrels and bayonets apparently found in area. Reportedly the bush refuge of the local hapu during the NZ Land Wars. On the east edge of the valley of Tangahoe River, south west from the end of Rimutoto Road. Across farm lands for approximately 1.6km.	
Condition	Recorded October 1960. No consent for visit during Upgrade Project.	
Q21/40	-	Imperial Site No. N129/42
NZMG location	Easting 2618000 Northing 6181800	Pa - Taranaki
Description	Pa site, originally consisting of a small "square" enclosed in a low bank and surrounded by a shallow ditch. Outside was a continuous bank. It had a platform containing 10 shallow pits. Probably a gunfighter pa. Across farm land on the east of Ketemarae Road, Hawera, on the north edge of the Waihi Stream. On higher ground, and nearer the road than Q21/39.	
Condition	Recorded 1961. Visited 2005. Not found, probably ploughed over and destroyed.	

Q22/10	Cameron's Redoubt	Imperial Site No. N136/9
NZMG location	Easting 2637465 Northing 6158207	Redoubt - Taranaki
Description	Redoubt. Redoubt was originally located on the west bank of the Patea River mouth.	
Condition	Recorded 1964. Visited 2006. The redoubt has completely eroded into the sea. Nothing of the site survives. New survey data and GPS point have been obtained during research (C Mallows, 2006, Unpublished report by Opus International Consultants).	
Q22/28	Te Oika	Imperial Site No. N137/212
NZMG location	Easting 2642300 Northing 6158900	Pa - Taranaki
Description	Gun-fighter pa with ditch. Possibly formed during the Titokowaru Campaign 1868. On edge of tablelands. Overlooking Main Highway, near bridge crossing Whenuakura River.	
Condition	Recorded 1974. See also low level aerial photographs flown by K Jones, DOC, 2002.	
Q22/9	-	Imperial Site No. N136/8
NZMG location	Easting 2637600 Northing 6158800	Redoubt - Taranaki
Description	Redoubt. Department of Conservation. Located on the edge of the steep slope on the east side of the Patea River, on the west side of the end of Kaharoa Road, Patea.	
Condition	Recorded 1964. Aerial photographs 2002. See also low level aerial photographs flown by K Jones, DOC, 2002. There are marae buildings on one corner of the redoubt.	
R22/106	-	Imperial Site No. N137/147
NZMG location	Easting 2661200 Northing 6151900	Redoubt - Taranaki
Description	Redoubt, consisting of a square ditch, about 25 m each side, corners pointing N, S and W. It appears to have been built over two lines of surface pits - each line with four pits. Located north of railway line. Access via Paetaia Road.	
Condition	Recorded 1962. Visited 2006. No clear indication of redoubt defences or of surface pits - only some very amorphous depressions in general vicinity. Paddocks have been repeatedly ploughed.	
R22/107	-	Imperial Site No. N137/149
NZMG location	Easting 2661400 Northing 6152200	Redoubt - Taranaki
Description	Redoubt. In shape of two squares joined at the corner. Overall length approximately 40 m NNW to SSE. Access via Paetaia Road.	
Condition	Recorded 1962. Visited 2006. No surface indications/crop mark patterns were found during site visit. In pasture. Presumably ploughed in the past.	
R22/108	-	Imperial Site No. N137/151
NZMG location	Easting 2662000 Northing 6152300	Redoubt - Taranaki
Description	A square European redoubt. Possible entrances on eastern and western sides. Shallow ditch and pits north of redoubt. Access off Paetaia Road, across farm paddocks.	
Condition	Recorded 1962. Visited 2006. No clear archaeological evidence was located during field visit. Area is in pasture and has been ploughed in the past.	

R22/109	Handley's Redoubt	Imperial Site No. N137/155
NZMG location	Easting 2662300 Northing 6151800	Redoubt - Taranaki
Description	Square European redoubt orientated slightly off North South. In the flanking angle are signs of pits or a blockhouse. The entrance appears halfway along the west wall. North of Marton-New Plymouth line.	
Condition	Recorded 1962. Visible in recent aerial photographs.	
R22/110	Tauranga-ika Pa	Imperial Site No. N137/166
NZMG location	Easting 2663418 Northing 6153264	Pa - Taranaki
Description	Gunfighter pa. It appears that the site was c.110m across north-south. The north end of the pa started some 25m south of the gully. Church occupies part of site (Pt 1B4 Nukumaru Blk). State Highway 3 also probably crosses the site.	
Condition	Recorded 1962. Visited 2/3/2002. There is likely to be subsurface traces around the church and on neighbouring land. No obvious threats at present.	
R22/117	-	Imperial Site No. N137/203
NZMG location	Easting 2655400 Northing 6150000	Redoubt - Taranaki
Description	European redoubt. Low bank enclosing a square area. One of two redoubts built in area by General Cameron in January 1865. On the right bank of the Waitotara River, some 2 km from mouth. In flat paddock.	
Condition	Original SRF is dated 15/2/1962. Landowner consent given for Upgrade Project. Unable to conduct site visit during programme of fieldwork, due to time constraints/landowners commitments/access issues/weather. A future field check will provide additional information.	
R22/148	Stuart's Redoubt (Musson's?)	Imperial Site No. N137/104
NZMG location	Easting 2681400 Northing 6150300	Redoubt - Taranaki
Description	Redoubt. Mt Stuart trig; just north of Brunswick Road and on edge of tableland overlooking Kai Iwi Stream valley to north.	
Condition	Recorded 1962	
R22/156	Handley's Woolshed	Imperial Site No. N137/156
NZMG location	Easting 2662300 Northing 6151300	Woolshed - Taranaki
Description	Historic woolshed. Scene of an attack on Maori youths/warriors by a Colonial Force in November 1868. West side of Lake Waikato, Nukumaru. On flat land, approximately 200 m from ridge into lake.	
Condition	Recorded 1987. Site recorded from historical information. No obvious surface located when recorded.	
R22/35	-	Imperial Site No. N137/25
NZMG location	Easting 2659000 Northing 6156800	Kainga - Taranaki
Description	House floors in paddock. Still occupied in the 1880s, when Titokowaru fled from Tauranga-ika. On flats next to Waitotara River.	
Condition	Recorded 1962. Landowner consent given for Upgrade Project. Unable to conduct site visit during programme of fieldwork, due to time constraints/access issues/weather. A future field check will provide additional information. Recent flooding may have modified the site?	
R22/455	-	Imperial Site No. N137/238
NZMG location	Easting 2650089 Northing 6158915	Redoubt - Taranaki
Description	Redoubt. Redoubt is on Section 147, Town of Waverley. The War Memorial	

Condition Clock Tower (WWI and WWII) is on the site.
First visited 1960 but SRF is dated 1981. Record updated 2004. Site has been affected by the construction of memorial (1925) and landscaping.
Interpretation now difficult, but the central area of the redoubt may still exist in part.

R22/65
NZMG location **Weraroa Redoubt** Imperial Site No. N137/55
Easting 2659400 Northing 6154600 Redoubt - Taranaki
Description Redoubt. Redoubt is immediately adjacent to, and to north of, Weraroa No. 2 Trig.

Condition Recorded 1962. Visited 2002. Some bad stock damage to northwest corner and flanking angle on south-west corner. In grass. Ongoing erosion, including around commemorative cairn.

R22/66
NZMG location **Weraroa Pa** Imperial Site No. N137/56
Easting 2659500 Northing 6154700 Pa - Taranaki
Description Gunfighter pa. Approach via redoubt (R22/65); near Weraroa No. 2 Trig.
Condition Recorded 1962. Visited 2002. Earthworks have largely been leveled, but show up as slight undulations in places. Stable contours mean that little further damage is occurring. No obvious threats at present. Likely to be good subsurface evidence (2002).

Waikato

R12/141
NZMG location **Alexandra Redoubt** Imperial Site No. N51/17
Easting 2682500 Northing 6433300 Redoubt - Waikato
Description Alexandra Redoubt. Built to exercise control over traffic on the Waikato River below. Alexandra Redoubt Road, Tuakau. It is situated c.100m back from the cliff edge.

Condition Original SRF is dated 11/07/1977. Date recorded 1968. Visited May 2004. No trace of the 365-step staircase down to the river was found.

R12/161
NZMG location **Bluff Stockade** Imperial Site No. N51/98
Easting 2689700 Northing 6434300 Stockade - Waikato
Description Stockade. The site consists of a summit platform and 5 quite irregular shaped terraces. Prominent bluff with radiata pines, visible from waters edge at Mercer. It is the first high ground downstream from Mercer on the true right bank. Can be seen from the Bluff Road, c.500m before the end of the road.
Condition Recorded 1980. Visited May 2004. The site has been largely destroyed by river erosion. Fossickers have been seen at the site. A 5-row radiata shelterbelt runs along the edge. Owner intends to fell the pines and replace with native species.

R12/186
NZMG location **Rhodes Clearing** Imperial Site No. N46/187
Easting 2688100 Northing 6441600 Redoubt - Waikato
Description Rhodes Clearing Redoubt. Pokeno.
Condition Recorded 25/5/1979. No surface evidence.

R12/731
NZMG location **Camerontown Station** Landing - Waikato
Easting 2676763 Northing 6436191
Description Historic landing. Camerontown area. Located in Camerontown Historic

Condition	Reserve (R12/302). Recorded 27/8/1991. Visited 4/12/2003. The site appears to be in relatively good condition. Midden is still visible in escarpment. Main potential threats would be flooding, and cattle trampling on the escarpment, landing and tracks.	
R12/732	Kukutai's Pa	
NZMG location	Easting 2677146 Northing 6435941	Pa - Waikato
Description	Historic pa, located directly above the "Camerontown Station". In Camerontown Historic Reserve (R12/302). Located c.40m from the north bank of the Waikato River on a low spur.	
Condition	Recorded 27/8/1991. Visited 27/11/2003 and Oct 2004. Features appear to be in relatively stable condition. Site is relatively clear of vegetation growth although there is a large area of pine slash and scrub to the east of the site and mature pines to the west.	
R12/733	Camerontown Station	
NZMG location	Easting 2677142 Northing 6435861	Depot - Waikato
Description	The most likely site of the small army depot established halfway up the river between Port Waikato and the Mangatawhiri during the pre-paddle steamer period. In Camerontown Historic Reserve (R12/302). Located at the base of a prominent spur, on the top of which the pa site R12/732 is located. North bank of Waikato River.	
Condition	Recorded 1991. Visited 27/11/2003 and October 2004. Poor condition. The muddy soil is being cut up badly by stock, so that scarps are being broken down etc. A bulldozed track cuts into it. Further damage likely when pines are harvested. Cameron town being developed for housing.	
R12/741	Pukekohe East Church	
NZMG location	Easting 2683000 Northing 6444000	Church - Waikato
Description	Historic church. It was fortified with a stockade and ditch in 1863 and this was placed c.3m out from the building. The position was attacked on 14 Sept 1863. Remains include ditches and bastion. Runciman Road, Pukekohe East. Marked as "historic church" on R12 map sheet.	
Condition	Recorded 1995. Visited 6/2/1999. Church building still in reasonable condition. Earthworks obliterated in places, especially north side and northwest bastion.	
R13/23	Pukekawa (Knob Hill)	
NZMG location	Easting 2685700 Northing 6427700	Imperial Site No. N51/49 Pa - Waikato
Description	Pa site. It was from Pukekawa that the attack on Camerontown was launched. Located on Knob Hill, 3-4km from the river.	
Condition	Date recorded 1976.	
R14/133	-	
NZMG location	Easting 2679503 Northing 6376599	Imperial Site No. N64/174 Redoubt - Waikato
Description	Military redoubt: 44m square earthwork, bastions may be present but not visible in aerial photos. Also possibly the remains of a small pa between redoubt and coast to E. Raglan Harbour, 400m S of Hawea Point, on N end of ridge.	
Condition	Aerial photographs 1979. On 1979 aerial photos the site appears to have been obliterated.	

R14/341	Raglan Redoubt	
NZMG location	Easting 2674662 Northing 6376357	Blockhouse - Waikato
Description	Originally location of courthouse, then during British invasion of Waikato became blockhouse with earthwork fortifications, possibly redoubt. Now Raglan Police Station site. Raglan town, W end of Bow Street, between Ni Weera (Nero) Street and the harbour.	
Condition	Recorded Sept 2004. Totally built over.	
S12/1	-	Imperial Site No. N51/46
NZMG location	Easting 2690000 Northing 6430900	Pa - Waikato
Description	Pa site defended by ditch on three sides. Possibly a redoubt. Located between Mercer Ferry Road and Hunters Road, on the west bank of the Waikato River.	
Condition	Recorded Dec 1976. Located using aerial photographs.	
S12/16	-	Imperial Site No. N52/40
NZMG location	Easting 2692600 Northing 6435000	Pa - Waikato
Description	Pa site, subsequently a British piquet. Features include remnants of a transverse ditch, inner scarp, transverse terrace (possible a large filled-in pit) and pits. No evidence of any lateral or distal fortification. Located on prominent spur running south from the bend in Kellyville Rd. Visible from Eglington redoubt, S12/204. Near prominent water tank.	
Condition	Date recorded 22/4/1968 (aerial). Visited 2004. Good condition. In pasture.	
S12/17	-	Imperial Site No. N52/41
NZMG location	Easting 2692300 Northing 6434700	Pa - Waikato
Description	Large spur-end pa with extensive terracing. Koheroa. The pa symbol on the S12 topo map is located c.100m SW of the actual location. Possibly associated with Waikato War.	
Condition	Date recorded is 22/4/1968 (aerial). Visited 2004. In good condition.	
S12/203	Miranda Lookout Post	Imperial Site No. N48/191
NZMG location	Easting 2715450 Northing 6443208	Lookout - Waikato
Description	Lookout with ditch on two sides and suggestion of ditch on other sides, old European graves inside defended area. Beyond lookout possible terraces all round hill slopes, two pits - possible earlier Maori site. Miranda, on top of hill with several old pines, 800m to SE of Miranda Redoubt.	
Condition	Recorded 1979. Visible on Waikato Regional Council aerial photo 2002. Ongoing erosion, possibly from stock.	
S12/204	Eglington Redoubt	Imperial Site No. N48/192
NZMG location	Easting 2692000 Northing 6435200	Redoubt - Waikato
Description	Redoubt. Refer also to S12/16. Kellyville Road, Mercer.	
Condition	Recorded 1979. Visited 6/2/1999, 2000 and May 2004. In reasonable condition. Ground appears to be rather unstable with slumping likely. A house has been constructed alongside.	
S12/21	-	Imperial Site No. N52/45
NZMG location	Easting 2692700 Northing 6432700	Rifle pits - Waikato
Description	Pits, terraces and a ditch. The pits are probably rifle pits relating to the war in the Waikato 1863. Refer also to S12/20. Located at Mercer, 50m to the south of S12/279.	

Condition	Date recorded is November 1976. Visited 1999. Good condition, possibly to be destroyed by roadworks.	
S12/213	-	
NZMG location	Easting 2691500 Northing 6435900	Naval base - Waikato
Description	Terraces, pits and historic midden. This area, in the NE angle between SH1 and the Mangatawhiri Stream, was the site of the naval base from which the Waikato campaign was launched in July 1863. Located close to the banks of the Mangatawhiri River just north of Kellyville and on the eastern side of SH1. Site is 100m to the NW of the Mangatawhiri Bridge.	
Condition	First visited 1992. Possibly will be damaged by extensions to SH1.	
S12/214	-	
NZMG location	Easting 2690200 Northing 6437300	Flour mill - Waikato
Description	Flour mill. The site is c.300m SE of Queen's Redoubt (S12/23) and the mill was operated by Maori owners before the construction of the redoubt in 1862. Historic artefacts have been found in the area. Pokeno, east of SH1, on south bank of Leathams Creek, c.100m east of the main road.	
Condition	First visited in 1992. There is no visible surface evidence remaining, but 19th century glass artefacts are being brought to the surface during the cleaning out of the water courses, and general clearance work. Site is on proposed Pokeno bypass.	
S12/22	Whangamarino	Imperial Site No. N52/47
NZMG location	Easting 2693000 Northing 6432300	Redoubt - Waikato
Description	Stockaded redoubt and gun battery. An offensive redoubt, the location being chosen for the long range bombardment of Meremere pa, S13/116. Features include banks, ditches, scarp and terrace. Located north of the river and east of SH1. Visible from SH1 but not easily recognisable. Walking track starts from Oram Rd, marked by DOC and HPT signs.	
Condition	Recorded 1976. Visited 2004. Good condition but some of the site may have been quarried away.	
S12/23	Queens Redoubt	Imperial Site No. N46/188
NZMG location	Easting 2690000 Northing 6437300	Redoubt - Waikato
Description	Queen's Redoubt was the British Army headquarters for the July 1863 invasion of Waikato. Features include remnants of walls and trench. Located at the south end of Pokeno, between the Great South Road, which runs through the township, and the Auckland-Hamilton motorway to the east.	
Condition	Original SRF is dated 14 July 1978. S18 Authority granted to the Queen's Redoubt Trust for the purpose of investigating the site. See NZHPT Authority No. 2003/190.	
S12/237	Te Teoteo	Imperial Site No. N52/43
NZMG location	Easting 2692900 Northing 6432400	Pa - Waikato
Description	Pa site. Reoccupied briefly at the time of the attempted defence of the Koheroa ridge against British conquest in July 1863. The pa consists of a transverse ditch c.30m long, cutting off a 30m length of the sloping spur-end. Located north of Whangamarino bridge. Access by DOC signposted walking track.	
Condition	Original SRF is dated 25/7/1977. Date recorded is November 1976. Visited 2004. A large pine tree growing on edge of transverse ditch has recently been	

felled and the stump dealt to with a root grinder. Repair by DOC is envisaged.

S12/238	Suffolk Redoubt	Imperial Site No. N52/24
NZMG location	Easting 2693300 Northing 6432800	Redoubt - Waikato
Description	Suffolk Redoubt. Features include a 3 x 6m depression, and what may be a hut site. Refer also to S12/22 and to Auckland Historical Society 1993 report in <i>Auckland Waikato Historical Journal</i> 63 (Special Edition). Marked as a 78m spot height on S12 map sheet. Located on a high flat at the junction of three major ridges.	
Condition	Original SRF is dated 21/7/1977. Date recorded is November 1976. Visited 1999. Generally good condition, but farm road has obliterated defences on one side. In pasture.	
S12/239	-	
NZMG location	Easting 2702200 Northing 6433800	Pa - Waikato
Description	Possible gunfighter pa. Knoll in swamp is covered in massive pits. A slight causeway has been prepared to the site from the high ground north. SW of Kopuku, in Kopuku Stream swamp, c.150m from Coatfields Road, on prominent hill overlooking Ruatēhūia Stream. From a vantage on hill to N, site location can be seen as a small group of cabbage trees in a sea of willows.	
Condition	First recorded in 1982. When recorded was in good condition. A vast quantity of fill from mine overburden is not very far away.	
S12/270	-	
NZMG location	Easting 2693400 Northing 6433200	Rifle pits - Waikato
Description	Rifle pits. The pits were constructed by the retreating Waikato Maori during the Koheroa Ridge Campaign in July of 1863. Located on Mardon Road, a legal paper road joining Orams and Koheroa Roads. Pits are located between the T junction and 100m north along Mardon Road.	
Condition	Original SRF is dated 27/6/1994. Any subsurface remains will be destroyed through the proposed Waikato River pipeline construction. Refer to <i>Waikato River Water Supply Pipeline - Final Report on Assessment of Effects on Cultural and Historic Values</i> , Bioreserches 1994.	
S12/274	-	
NZMG location	Easting 2692500 Northing 6433700	Rifle pits - Waikato
Description	Five rifle pits 1.5m apart on the top of a knoll. Measurements are 3 x 1m; t-shaped with a long axis of 3m and short axis of 2m; 3 x 1m; oval depression 1.5 x 1m; 2 x 1m. There is a larger pit on ridge 30m to the south of the knoll. Mercer. On the highest knoll to the east of a farm track, c.200m from SH1. On the southern end of the knoll is an iron survey peg.	
Condition	Original SRF is dated 1/4/1997. In good condition. Pits are showing up as rectangles of dark green grass.	
S12/30	Esk Redoubt	Imperial Site No. N48/7
NZMG location	Easting 2711004 Northing 6442711	Redoubt - Waikato
Description	1863 redoubt, square earthwork defended by deep ditch & low internal bank, interior is ca. 30m sq, divided into 3 level platforms by small scarps & drains. Scattered remains of stone hut. Stone pathways, remains of stone outbuilding. Ca. 5km WSE of Miranda, on Thames Estuary, Mangatangi,	

	100m to SE of trig (1534), on farm, Miranda Road. On fairly flat-topped rise and surrounded by sloping ground on nearly all sides except for SE where it abuts onto a steep gully.	
Condition	Recorded 24/9/1967. Visited 7/12/1989. Ongoing (possibly stock) erosion of earthworks. Visible on Waikato Regional Council aerial photograph 2002.	
S12/32	-	Imperial Site No. N48/9
NZMG location	Easting 2701100 Northing 6444500	Rifle pits - Waikato
Description	Rifle pits, Paparata Pa. On spur above Mangatawhiri River.	
Condition	Recorded 7/1/1972. Recorded as bulldozed out.	
S12/320	Lower (Third)	
NZMG location	Easting 2691800 Northing 6435000	Redoubt - Waikato
Description	Redoubt. Possibly "Koheroa Redoubt". Kellyville Road, Mercer.	
Condition	Recorded June 2004. No sign of the redoubt was found.	
S12/321	Buckingham	
NZMG location	Easting 2692000 Northing 6434800	Redoubt - Waikato
Description	Redoubt/stockade. It was one of three redoubts built at Koheroa to secure the camps established on the south side of the Mangatawhiri. Kellyville Road, Mercer. Located c.200m south of the hairpin bend in Kellyville Rd, in the vicinity of the pylon on the westernmost of the two high voltage power lines.	
Condition	Earliest SRF is dated 4/8/2005. No surface evidence currently.	
S12/322	Mangatawhiri	
NZMG location	Easting 2691500 Northing 6435800	Naval camp - Waikato
Description	The location of the British naval camp and supply depot established in 1863 for the operation of boats that ferried troops and supplies across the river to the Koheroa ridge and down the river to the paddle-steamer anchorage off The Bluff. SH1, Kellyville, Mercer.	
Condition	Reported (not visited) 24/5/2002. Visited June 2004. Appears to be entirely destroyed. Site reported in the Auckland Historical Society (1993) <i>Report on the Redoubts of the Great South Road</i> . Special Edition. Auckland Waikato Historical Journal 63, p28.	
S12/33	-	Imperial Site No. N48/10
NZMG location	Easting 2700700 Northing 6445500	Pa - Waikato
Description	Musket pa. Twelve rifle pits in line up ridge beside track. On ridge leading from west of Mangatawhiri River to Paparimu.	
Condition	Recorded 8/1/1972.	
S12/34	-	Imperial Site No. N48/11
NZMG location	Easting 2701100 Northing 6444600	Rifle pits - Waikato
Description	Rifle pits of Paparata. On flat point of land between two ridges on east of Mangatawhiri.	
Condition	Recorded 10/1/1972. In 1972 the site condition was "bulldozed and partly filled".	
S12/35	-	Imperial Site No. N48/12
NZMG location	Easting 2701200 Northing 6443700	Rifle pits - Waikato
Description	Rifle pits of Paparata Pa. On spur east of Mangatawhiri River.	
Condition	Recorded 9/1/1972. In 1972 the condition was "filled with bulldozer".	

S12/36	-	Imperial Site No. N48/13
NZMG location	Easting 2701300 Northing 6444000	Rifle pits - Waikato
Description	Rifle pits of Mangatawhiri River. On spur to east of Mangatawhiri River.	
Condition	Recorded 8/1/1972. In 1972 the condition was "filled with bulldozer".	
S12/37	-	Imperial Site No. N48/14
NZMG location	Easting 2701300 Northing 6444100	Rifle pits - Waikato
Description	Rifle pits. On east of Mangatawhiri River and valley on spur.	
Condition	Recorded 8/1/1972. By 1972 the pits had been filled by bulldozer.	
S12/38	Surrey Redoubt	Imperial Site No. N48/16
NZMG location	Easting 2702500 Northing 6442100	Redoubt - Waikato
Description	Redoubt. The third of three redoubts established in November and December 1863, to guard Gen Cameron's left flank, by a British force which had come by sea from Auckland. It was named for the 70th, or Surrey Regiment. Located near the end of Caie Road, Mangatawhiri.	
Condition	Recorded 13/1/1972. LINZ orthophoto S12c 2000-1. LINZ orthophoto S12c 2000-1. Refer also to <i>Auckland Waikato Historical Journal</i> , Sept 1993, No. 63.	
S12/40	-	Imperial Site No. N48/22
NZMG location	Easting 2699700 Northing 6443700	Rifle pits - Waikato
Description	A series of rifle pits on the toe of a ridge. On ridge just before gate of property.	
Condition	Recorded 8/1/1972.	
S12/41	-	Imperial Site No. N48/19
NZMG location	Easting 2700800 Northing 6443600	Kainga - Waikato
Description	Occupation site / possible late kainga near Paparata rifle pits. Originally recorded as located around house.	
Condition	Recorded 9/1/1972. Destroyed before it was recorded.	
S12/43	-	Imperial Site No. N48/21
NZMG location	Easting 2701000 Northing 6443600	Rifle pits - Waikato
Description	Rifle pits of Paparata Pa. On spur east above lagoon of Mangatawhiri River.	
Condition	Recorded 10/1/1972. Unknown.	
S12/44	-	Imperial Site No. N48/22
NZMG location	Easting 2701000 Northing 6443700	Rifle pits - Waikato
Description	Rifle pits of Paparata Pa. Above lagoon on east of Mangatawhiri.	
Condition	Recorded 10/1/1972. By 1972 the site had been bulldozed - faint traces of pits.	
S12/45	Paparata	Imperial Site No. N48/23
NZMG location	Easting 2701300 Northing 6444600	Pa - Waikato
Description	Paparata musket pa. On east entrance Mangatawhiri Gorge.	
Condition	Recorded Jan 1972. By 1972 half of the site had been ploughed.	
S12/46	Miranda Redoubt	Imperial Site No. N48/24
NZMG location	Easting 2715387 Northing 6443532	Redoubt - Waikato
Description	1863 redoubt, four angled bastions, lookout on higher ground approximately 200m south. The first of three redoubts established in 1863 to guard Gen	

	Cameron's left flank. Miranda, on hill on S side of Miranda Stream, between Miranda Road and Maramarua-Miranda Road. Driving inland from Miranda Wharf pass hall on right, site is up to the left just before old school. Marked on topo map.	
Condition	Recorded 12/5/1972. Visited 1989. Visible on Waikato Regional Council Aerial photo 2002. Ongoing (possibly stock) erosion of earthworks. Area recently subdivided and house built next door.	
S13/11	-	Imperial Site No. N52/16
NZMG location	Easting 2694018 Northing 6417538	Pa - Waikato
Description	Pre-musket pa, thought to be subsequently used for an anti-British fortification. Possible names for the site are Ahikaeo, Pawhero, Tapaina or Whangape. Features included platforms, ditch and four pits. Churchill, on west bank of Waikato River, above and immediately west of where Whangape Stream enters the Waikato, and east of Pukekawa Churchill Road.	
Condition	Original SRF is dated 1977. Date recorded is November 1976. Visited May 2002. File updated July 2004. Pasture, some trees, cultivated in past. Buildings on northern end of site.	
S13/112	Mould's Redoubt	
NZMG location	Easting 2693300 Northing 6421100	Redoubt - Waikato
Description	Believed to be location of Mould's Redoubt, constructed prior to the British attack on Meremere 2 Nov 1863. No physical remains visible at surface, known documentation of exact location is sketchy. W of Te Kauwhata, on Sadler Road, believed to be on last area of level ground before road begins its descent to the Waikato River.	
Condition	Recorded 2002 from historical records. Not visible on Waikato Regional Council Aerial photo (ca. 2002). Farm buildings/pasture.	
S13/116	Meremere Pa	
NZMG location	Easting 2693771 Northing 6429438	Pa - Waikato
Description	Former location of the Meremere gunfighter pa; all surface evidence presumed destroyed by construction of British redoubt. Refer also to S12/22 (Whangamarino Redoubt), S15/12 (Suffolk Redoubt) and S13/7 (Meremere Redoubt). Meremere. Overlooks wide expanse of Waikato River and swamps. Access via historic reserve on Meremere Lane.	
Condition	Recorded May 2004. Redoubt features in good condition, features well defined. Stable pasture. Same site as S13/7.	
S13/117	-	
NZMG location	Easting 2693537 Northing 6429432	Rifle pits - Waikato
Description	Line of three or more rifle pits (2.5m sq) facing NW towards the river, connected by a transverse ditch. Meremere, on spur below power station houses and above SH1.	
Condition	Recorded May 2004. Visible on WRC aerial photo (ca. 2002). Poor condition, much of site destroyed. Coordinates indicate only visible features. Rough pasture/grazing. At extreme risk of damage from roading (SH1) or development.	
S13/118	Rangiriri	
NZMG location	Easting 2699121 Northing 6416733	Graves - Waikato
Description	Site of Maori church up until Nov 1863 battle, when it was abandoned and a	

	military graveyard established. All graves marked by concrete slabs, one with headstone; a rectangular mound marks former mass grave of 40+ Maori found dead by the British. Rangiriri, on W side of old Great South Road, immediately opposite the pub.	
Condition	Recorded 2004. Clearly visible on Waikato Regional Council Aerial photo (ca. 2002), legally surveyed. Managed by District Council. Graves, lawn, trees.	
S13/143	-	
NZMG location	Easting 2692920 Northing 6421740	Camp - Waikato
Description	Reported site of British Military campsite, indicated on sketch map of Hydrographic Office "Sketch of Waikato River", apparently compiled during naval operations of British invasion. No features visible in field. Meremere-Rangiriri. Spur on E side of Waikato River between Meremere and Rangiriri, N of end of Saddler Road, SE of Karihoa Island and S13/142.	
Condition	Recorded 6/5/2002. Supposed location visible on Waikato Regional Council aerial photo (ca. 2002). Pasture/grazing. Threats: farm practices, afforestation.	
S13/145	-	
NZMG location	Easting 2693057 Northing 6422928	Shell craters - Waikato
Description	Depressions. Four presumed shell craters, three 3m in diameter, 1 4.5m in diameter. Believed to result from shells fired by British forces in 1863-64 invasion. No clear archaeological field evidence for or against this interpretation. Meremere - Rangiriri. On broad plateau-like ridge, well to E of Waikato River. NE of Karihoa Island.	
Condition	Recorded 6/5/2002. Not visible on Waikato Regional Council aerial photo (ca. 2002). Stable pasture/grazing. Threats - proposed waste disposal site.	
S13/3	Te Wheoro's Redoubt	Imperial Site No. N52/2
NZMG location	Easting 2699115 Northing 6417024	Redoubt - Waikato
Description	Stockaded redoubt, internal measurements 20x15m, with four bastions, a 1.5m high scarp, an external ditch on N and E sides, 1m deep and 4m wide at top. Built immediately after battle of Rangiriri 1863. On site of old gunfighter pa. Refer also to S13/78. Rangiriri, S of Lake Kopuera, SE of Rangiriri Pa.	
Condition	Recorded 1960's (no date on original SRF). Visited 2004. NZHPT Historic Reserve. Site is in grass and shrubs, and clearly extends outside the historic reserve into adjoining farmland (in a semi-urban setting).	
S13/50	Rangiriri	Imperial Site No. N52/39
NZMG location	Easting 2698700 Northing 6417200	Trenches - Waikato
Description	The site refers to the main fortifications built by the Maori in an attempt to halt the British military advance. A linear barrier stretching across a low ridge from Waikare lake to the Waikato River. Located 1km north of Rangiriri to the west of SH1. The site is signposted as an historic reserve.	
Condition	Original SRF - date recorded is 17/11/1963. Visited 2004. Within the reserve the earthworks in general are in reasonable condition. Outside the reserve there is little preserved and earthworks have been obliterated.	

S13/61	Thompson's Pa (Waikare Tirohia)	
NZMG location	Easting 2696000 Northing 6417500	Pa - Waikato
Description	Pa or redoubt of uncertain origin, located from 1862 survey plan. No features visible. NW of Rangiriri, on Rangiriri Trig Station (spot height 61m), N of and above Churchill East Road and the Waikato River. E of Manutahi Island.	
Condition	Recorded 1983 from historical information. Not visible on Waikato Regional Council Aerial photo (ca. 1982). Location unclear.	
S13/7	Meremere Redoubt	Imperial Site No. N52/12
NZMG location	Easting 2693788 Northing 6429412	Redoubt - Waikato
Description	Redoubt constructed on remains of Meremere Pa, after it was abandoned in 1863. It has two bastions, and is shaped like a large equilateral triangle. Refer also to S13/116. Meremere. Located on the highest hilltop in Meremere.	
Condition	Original SRF is dated 15.4.1968. Updated 2004. Good condition, features well defined. Stable pasture.	
S13/78	Te Wheoro's Grave (Maurea)	
NZMG location	Easting 2699600 Northing 6415600	Graves - Waikato
Description	Te Wheoro's grave. On the opposite side of the river from S13/3.	
Condition	Recorded 1985. Visited Nov 2004. Memorial is in a dilapidated state. It is alongside a grave edged with a dilapidated wrought iron fence, presumably the grave of Te Wheoro.	
S13/79	Horahora	
NZMG location	Easting 2696600 Northing 6417100	Pa - Waikato
Description	Historic pa reported from reference. No archaeological features visible. Possibly part of the Rangiriri fortifications. W of Rangiriri, on W bank of Waikato River, ca. 300m W of settlement at end of Horahora Road.	
Condition	Recorded 1985. Location uncertain. Near Horahora Marae. Trees and pasture. Referenced in CA. Ligar MS (1846).	
S14/132		
NZMG location	Easting 2719149 Northing 6372636	Meeting place - Waikato
Description	Reportedly the location where Wiremu Tamehana Tarapipipi Te Waharoa met Brigadier General G.J. Carey to sign a covenant of peace with the Government, 27 May 1865. No physical evidence. Tamahere, on N side of Bruntwood Road, ca. 200m from intersection with Tauwhare Road. Site is ca. 200m from road side into paddock.	
Condition	On original SRF dated visited is 1977, but recorded 1990. No physical evidence.	
S14/181	Fort Newcastle	
NZMG location	Easting 2699578 Northing 6390938	Redoubt - Waikato
Description	Black beer bottle fragments at depths of 10-20cm. Believed to be location of Fort Newcastle brick fort, for the Armed Constabulary. Ngaruawahia, S of Memorial Domain at The Point, in block of houses enclosed by Broadway, Sampson St, Waipa Esplanade and Waingaro Road.	
Condition	Recorded 2001. WRC aerial photographs 2002.	
S14/182	Ngaruawahia (Tawhiao's Village)	
NZMG location	Easting 2699652 Northing 6390887	Camp - Waikato
Description	Site of a pre-European Maori village, King Tawhiao's house and 'Kingite	

	village', and a European military occupation in the 1860s. No surface evidence. Ngaruawahia, Octagon Reserve, Ngaruawahia Domain. Exact location difficult to determine, possibly in area currently occupied by Potatau memorial.
Condition	Recorded Dec 2000. Updated Feb 2004. No surface features visible, probably largely destroyed by earlier landscaping/commercial activities. Threats: Domain management, road upgrading. (2004)
S14/187	-
NZMG location	Easting 2699485 Northing 6390804 Pa - Waikato
Description	Believed to be site of Maori redoubt /anti-British fortifications marked on 1864 map by Captain Greaves. No physical remains visible on surface. Ngaruawahia, S side of Waipa Bridge, E side of Waipa River.
Condition	Recorded Jan 2004. Updated 2005. No surface features visible. Roadway and urban section.
S14/190	Fort Newcastle
NZMG location	Easting 2699496 Northing 6390778 Redoubt - Waikato
Description	Believed to be location of former Armed Constabulary Redoubt, shown on old Lands and Survey (S Auckland Land District) fieldbook 422 on p33 as a jail. When the redoubt was pulled down the brick tower was used as a jail. No visible surface remains. Ngaruawahia, immediately S of the E approach to the bridge across the Waipa River.
Condition	Recorded July 2004. Location as recorded visible on WRC aerial photo (ca. 2002).
S14/191	Army Drill Hall Site
NZMG location	Easting 2711500 Northing 6376500 Camp - Waikato
Description	Possible camp site for soldiers (1864+) and families of the 4th Militia (1865), Armed Constabulary use, Public and (military) Volunteer Hall (1881+). Located below cathedral on Knox Street (between Victoria and Anglesea Streets), adjacent to Med Lab parking lot.
Condition	Recorded 2004. Refer to NZHPT Authority No. 2003/28. See also Plowman, Fiske and Campbell, 2005, <i>Archaeological Monitoring: Knox Street Drill Hall, Hamilton</i> .
S14/31	Pikiarero (Oika) Imperial Site No. N56/33
NZMG location	Easting 2699557 Northing 6390979 Pa - Waikato
Description	Gunfighter pa / redoubt. Location of Tawhiao's headquarters during Waikato Campaigns, occupied by Cameron's forces 8 December 1863. No visible surface features. Record based on contemporary records. Ngaruawahia Domain, in residential area bounded by Broadway, Waipa Esplanade and Waingarō Road. Precise location unknown.
Condition	Recorded 1981. Updated July 2006. No surface features visible. Threats: Domain management, road upgrading. NZHPT Authority Nos. 2005/233 and 2006/98.
S14/35	- Imperial Site No. N65/3
NZMG location	Easting 2719186 Northing 6371785 Pa - Waikato
Description	Small clifftop (possibly gunfighter) pa with five rectangular pits and a ditch. Tamahere, on farm on Tamahere Road, small hilltop (ca. 30m high), surrounded by swamp, just S of junction of Mangaomahu and Mangaone

	Streams.	
Condition	Recorded 1960's. No date on original SRF. Ditch visible on WRC aerial photo (ca. 2002). Legally surveyed urupa. Excavated ca. 1960.	
S14/43	Maniapoto Pa	Imperial Site No. N65/25
NZMG location	Easting 2717910 Northing 6372210	Pa - Waikato
Description	Fortified pa with trenches and banks. Clearly shown on map (dated 1874) in the Waikato Museum that sets out the subdivision of the confiscated land for soldier settlement. Probably the largest and most important pa in the vicinity. Across the main Cambridge - Hamilton highway opposite the Anglican Church at Tamahere.	
Condition	Date recorded is 31/3/1968. In 1980 some trenches and banks were still clearly visible but remainder had been leveled and grassed.	
S14/45	Kirikiroa	Imperial Site No. N65/29
NZMG location	Easting 2713800 Northing 6375000	Redoubt - Waikato
Description	Redoubt, originally recorded as having faint trenches. 1865 survey plan SO 381 shows the site as Kirikiriroa Redoubt. North bank of Waikato River, Hamilton East.	
Condition	Original SRF - date recorded is 12/3/1968. Aerial photograph taken 24/25 July 2004.	
S14/57	-	Imperial Site No. N65/55
NZMG location	Easting 2711400 Northing 6376400	Redoubt - Waikato
Description	Fortified armed constabulary magazine built in 1873. Originally thought to be the site of an 1864 Militia redoubt. St Peter's Cathedral, Hamilton.	
Condition	Originally recorded February 1977. Visited 2004. No visible traces of any old earthworks, either of the redoubt or the magazine, in the vicinity of the cathedral. The hilltop is now all landscaped, with driveways, pathways, parking etc.	
S14/72	Moulds (Moules)	Imperial Site No. N65/103
NZMG location	Easting 2711979 Northing 6376532	Redoubt - Waikato
Description	Military redoubt. Totally destroyed when recorded. 24 Bridge Street, Hamilton.	
Condition	Original SRF - date recorded is Dec 1977. Updated March 2005. <i>Archaeological report on work carried out under NZHPT Authority No. 2004/150 at 24 Bridge Street, Hamilton, A Simmons and D Simmons-Ritchie, Jan 2007.</i>	
S14/74	Whatawhata (Pehihoukoura Camp)	Imperial Site No. N65/109
NZMG location	Easting 2699726 Northing 6376236	Redoubt - Waikato
Description	Half of square military redoubt visible in 1943 aerial photo, including a square bastion. Used as depot during 1864 by British military. Whatawhata, 150-200m N of concrete bridge over Waipa River on SH 23.	
Condition	First recorded as a redoubt in 1979 (SRF 24/2/1979) on the basis of 1943 air photo 831/28. Location clearly visible on Waikato Regional Council Aerial photo (ca. 2002). Possible transverse ditches, one apparently extending to riverbank, faintly visible. Cultivation, rough pasture, farm tracks.	

S14/95	Galloway Redoubt	
NZMG location	Easting 2713100 Northing 6376000	Redoubt - Waikato
Description	Redoubt. Shown on Sgt Powell's 'Sketch Map of Hamilton'. Hamilton East. Likely location is the SW corner of Galloway Park, between the clubhouse, croquet lawns and Findlay Street.	
Condition	Recorded 1983. Visited 9/2/1999. Likely location has an area raised c.1.5m above surrounding area, roughly rectangular and flat topped.	
S15/102	Hikurangi	Imperial Site No. N74/2
NZMG location	Easting 2693400 Northing 6342500	Redoubt - Waikato
Description	Remains of a village. After the battle of Orakau it became the mountain retreat of the Maori king Tawhiao and his followers. Located near the bridge over the Ngutunui Stream c.8km from Pirongia along the Kawhia Road. The village was located at the hayshed in front of the trig.	
Condition	Recorded 22/9/1963. Update 1996. Visited April 2003. The site had been leveled and grassed before it was recorded.	
S15/103	Orakau	Imperial Site No. N74/4
NZMG location	Easting 2719900 Northing 6347600	Pa - Waikato
Description	Orakau Pa, scene of Rewi's last stand. Findspot for artefacts including bullets. Arapuni Road, Orakau. It lies roughly on the midline of the low ridge which runs from Kihikihi to Otautahanga and Maungatautari.	
Condition	Recorded 9/2/1964. Visited 2002. No surface evidence.	
S15/107	Hikurangi	Imperial Site No. N74/12
NZMG location	Easting 2707500 Northing 6346000	Pa - Waikato
Description	Hilltop pa with extensive terracing, sub-rectangular platform bounded by scarps on E and W sides, and by a ditch and inner bank on S side. Possibly rebuilt for the British invasion. Te Tokatoka Pa (S15/340) is located c.200m to the SE. Kakepuku mountain. On the summit, in the vicinity of the trig station. A DOC viewing tower is right in the middle. Accessible by DOC walking track, c.1.5 hours from the carpark.	
Condition	Recorded 18/10/1971. Visited Sept 1999. Photos 2001. In good condition. Vigorous regrowth of broadleaf bush is the main threat.	
S15/11	Ohaupo Redoubt	Imperial Site No. N65/21
NZMG location	Easting 2713700 Northing 6363400	Redoubt - Waikato
Description	Redoubt. Built in 1864 by the 40th. Refer also to S15/357 (Ohaupo Pa). Located on a ridge beyond the pa S15/357, behind the Ohaupo Cemetery.	
Condition	Original SRF is dated 16/1/1965. Date recorded is November 1964. Aerial photograph 24/25 July 2004.	
S15/12	Suffolk Redoubt	Imperial Site No. N65/22
NZMG location	Easting 2712721 Northing 6365873	Redoubt - Waikato
Description	Refer also to S12/22 (Whangamarino Redoubt) and S13/116 (Meremere Pa). Approximately 600m further up the ridge from S12/22.	
Condition	Recorded 1965. Visited 2003. Location visible on Environment Waikato 2002 aerial photos.	
S15/172	Puahue?	Imperial Site No. N74/118
NZMG location	Easting 2729200 Northing 6349200	Pa - Waikato
Description	Pa, possibly gunfighter. A massive triple transverse ditch with broad inner	

	bank cuts off a 90m long interior, surrounded on three sides by ditch and bank. Located SE of Whanake trig, above Korakonui. 800m north of the end of Koroko Road.	
Condition	Recorded in March 1977 from aerial photograph. Update Jan 2005. In good condition in 1980.	
S15/173	40th Regiment Redoubt	Imperial Site No. N74/119
NZMG location	Easting 2714300 Northing 6352000	Redoubt - Waikato
Description	Redoubt. Presumably this was the largest redoubt in Ngaruawahia. Redoubt Street, Te Awamutu. The site is occupied by a police station.	
Condition	Original SRF is dated 11/7/1977. Visited 1991. Record updated 2004. Rescue excavations in 1991. More or less totally destroyed.	
S15/175	-	Imperial Site No. N74/121
NZMG location	Easting 2728200 Northing 6351600	?Redoubt - Waikato
Description	Small pa or redoubt located using aerial photographs. Located on the northern, lower slopes of Whanake, 1.2km north of the trig and 2km WNW off the end of Robinson Road.	
Condition	Date recorded is March 1977. Unknown. Aerial photo inspection only.	
S15/177	-	Imperial Site No. N74/123
NZMG location	Easting 2702700 Northing 6348300	?Redoubt - Waikato
Description	Small pa or military redoubt located using aerial photography. Located on eastern side of hill between the Waipa River and Moakurarua Stream, c.500m north of the end of Cannon Road.	
Condition	Date recorded is March 1977. Aerial photo inspection only.	
S15/178	-	Imperial Site No. N74/124
NZMG location	Easting 2703700 Northing 6346400	?Redoubt - Waikato
Description	Small pa or military redoubt located using aerial photography. Located between the Waipa River and Morgan Road, a few hundred metres NW of the marae at Te Kopua.	
Condition	Originally recorded March 1977. Recorded from aerial photo inspection only.	
S15/189	-	Imperial Site No. N74/135
NZMG location	Easting 2704500 Northing 6346900	?Redoubt - Waikato
Description	Pa site or military redoubt located using aerial photographs. On the south bank of the Mangawhero Stream between Candy Road and Morgan Road, c.1km NE of the marae at Te Kopua.	
Condition	Original SRF is dated 6/1/1978. Located using aerial photographs.	
S15/233	Ford Redoubt	Imperial Site No. N74/243
NZMG location	Easting 2710000 Northing 6351200	Redoubt - Waikato
Description	Redoubt. Recorded from historical information. Site occupies summit of hillock halfway between Frontier Rd (to the north) and the Punui River (to the south), ca. 2.2km SW of Te Awamutu.	
Condition	Recorded 1979. Visited Dec 2004. Photograph taken of likely area Dec 2004.	
S15/234	Rangiawhia (Blewitt's)	Imperial Site No. N74/244
NZMG location	Easting 2718700 Northing 6351300	Redoubt - Waikato
Description	Redoubt. Rangiawhia Road, Rangiawhia. Located c.700m west of S15/326	

	(Harini Pa).	
Condition	Recorded 1979. Visited April 2004. Faint traces of the earthworks can be made out. Subsurface remains are probably well preserved. The totara tree is in good health.	
S15/235	Kihikihi Redoubt	Imperial Site No. N74/246
NZMG location	Easting 2715900 Northing 6349100	Redoubt - Waikato
Description	Military redoubt constructed in 1864 on Ratatu Hill. After the departure of the regimental troops the redoubt was taken over by the Armed Constabulary which maintained a garrison at the post for many years. Leslie Street, Kihikihi.	
Condition	Recorded 1979. Visited August 1984. By 1984 the site had been greatly damaged. Except for the SW corner there was no surface indication of the defensive ditches that once surrounded the redoubt.	
S15/236	Stockade Reserve	Imperial Site No. N74/247
NZMG location	Easting 2716400 Northing 6348900	Stockade - Waikato
Description	Military Stockade. Rolleston Street, Kihikihi.	
Condition	Recorded 17/8/1979. Updates 2004 and 2006. Refer to Simmons, A., Archaeological Report on Construction of the Kihikihi Water Reservoir, Waipa D.C.A. NZHPT Authority No. 2005/51.	
S15/279	Te Rore	Imperial Site No. N65/144
NZMG location	Easting 2702600 Northing 6359700	Pa - Waikato
Description	Pa. Transverse ditch, pits and terraces on narrow ridge overlooking Mangakaware Stream near its confluence with Waipa River to west. Converted into a redoubt, one of 4 guarding Gen. Cameron's HQ camp at Te Rore. Te Rore. 150 m SW of junction of Kakaramea and Oakshott Roads.	
Condition	Original SRF is dated 3/11/1980. Visited 2004. Visible on Environment Waikato 2002 aerial photos. Pasture and trees, some erosion.	
S15/28	Alexandra A.CA. Redoubt	Imperial Site No. N65/48
NZMG location	Easting 2703190 Northing 6354200	Redoubt - Waikato
Description	Armed Constabulary Redoubt. A rectangular redoubt with a bastion at each corner occupies the summit area of a small low hill. Interior of redoubt is 33 x 22m and overall length is 54m. Findspot for historic artefacts. Between Bellot and Baffin Streets, Pirongia.	
Condition	Original SRF is dated 16/8/1977. Date recorded is 22/4/1968. Visited June 2004. Extensive repairs were undertaken by DOC in 1994. Low bracken fern in the ditch augments slope stability. Well preserved and likely to stay that way. Site maintained by NZHPT.	
S15/31	-	Imperial Site No. N65/56
NZMG location	Easting 2701630 Northing 6361844	Pa - Waikato
Description	Single 100m transverse ditch. Recorded as a pa site. The site is on the route taken by Gen. Cameron on his way to Te Rore. It is possible that the ditch represents a temporary British fortification for an overnight encampment. Te Rore. On eastern bank of Waipa River, between it's confluence with the Mangaotama Stream and another unnamed stream to south. Access via Alcock Road.	
Condition	Original SRF is dated 18/8/1977. First reported Feb 1977. Visited 2003. The ditch has now almost completely disappeared. At the north end there is a	

remnant of internal bank and a metre or two of ditch outside the fence where the ditch runs into a possibly natural indentation in the river scarp. Slight depression at S end.

S15/311	-	
NZMG location	Easting 2703500 Northing 6357500	Redoubt - Waikato
Description	Redoubt. Bell Road, near corner of Mackey Road.	
Condition	Recorded 1986. Updated 2003 and 2004. A new house has been built on the location.	
S15/320	Cambridge Redoubt (Star)	
NZMG location	Easting 2727900 Northing 6364300	Redoubt - Waikato
Description	Redoubt. The only documented remains of the redoubt are trenches uncovered in 1963 on the site of the Fonterra Milk Plant in Fort Street. The grid reference refers to this property, but the site itself is much more extensive. Fort Street.	
Condition	Recorded 1991. The entire site is now built over, but subsurface remains are to be expected within the 'triangle' and bounding roads.	
S15/326	Harini (Tauranga Tahī)	
NZMG location	Easting 2717600 Northing 6351600	Pa - Waikato
Description	Gunfighter pa. The scene of the Harini engagement of 22 Feb 1864. Harini. Near the corner of Puhue Rd, 3km along the Cambridge Rd from the roundabout at the north end of Te Awamutu	
Condition	Recorded 1996. Visited July 2004. No surface evidence of earthworks. Note that some time after the battle a British redoubt was built on this hill.	
S15/33	-	Imperial Site No. N65/58
NZMG location	Easting 2706500 Northing 6357600	?Redoubt - Waikato
Description	Recorded as possibly the site of a small pa or redoubt. Approximately 2km SSW of Paterangi settlement, between Paterangi Road and the Mangapiko Stream.	
Condition	Original SRF - reported Feb 1977, aerial photo inspection only. Record updated April 2003. Location has been intensively cultivated, and if there were a pa there it is likely to be completely destroyed now.	
S15/333	Waiari	
NZMG location	Easting 2705200 Northing 6357300	Graves - Waikato
Description	Military graves with monument. Battle site is located on the banks of the Mangapiko Stream. Soldier's graves are 2.4km along Bird Rd from the Kakaramea Rd cnr, north of Pirongia, or 300m south of Waiari Rd if entering Bird Rd from the Bell Rd end.	
Condition	Recorded 4/5/1997. In 1997 the site was in good condition.	
S15/334	Alexandra West Redoubt	
NZMG location	Easting 2703200 Northing 6355000	Redoubt - Waikato
Description	Slightly uneven ground in area shown as "redoubt" on early survey plans of former military village at Alexandra (Pirongia). Pirongia	
Condition	Recorded June 1997. Cultivated intensively for maize.	

S15/338	65th Redoubt	
NZMG location	Easting 2714800 Northing 6352200	Redoubt - Waikato
Description	The redoubt of the 65 th Regiment, Te Awamutu. Located on the edge of Albert Park near the elbow in Scout Lane and in front of the sport pavilion.	
Condition	Original SRF is dated 3/11/1997. Visit date October 1997. Site was originally referred to as S15/173. Southeastern side and bastion of redoubt shows on recent air photos, and is visible in the field as a hollow 5-10cm deep, which presumably results from continued settling and compaction since the playing fields were leveled.	
S15/341	Orakau	
NZMG location	Easting 2719300 Northing 6347600	Kainga - Waikato
Description	Kainga. Prior to the battle of Orakau the name did not apply to the location of the pa S15/103 so much as it did to this location, Orakau village. According to Cowan, Orakau village was 400 yards west of the pa. Northwest of the pa and battle monument, on the north side of the road, and inside the bend in the road.	
Condition	Original SRF is dated April 2003. Unknown, but probably no surface evidence.	
S15/342	-	
NZMG location	Easting 2714400 Northing 6352500	Camp - Waikato
Description	Military camp. Findspot for artefacts that indicate the site was used during the Waikato Campaign of the NZ Wars. Refer to <i>Te Awamutu Events Centre Archaeological Monitoring Report</i> , Simmons 2001. Te Awamutu Event Centre, corner of Selwyn Street and Gorst Ave.	
Condition	Date first recorded July 1999 (literature search). Visited 2001. A small portion of site still remains at NE end of site.	
S15/343	Paekuku	
NZMG location	Easting 2720900 Northing 6348700	Blockhouse - Waikato
Description	Armed constabulary blockhouse. According to James Cowan in a 1938 letter this blockhouse was built by the Armed Constabulary as a kind of outpost to their Rangiaohia redoubt (S15/234) in 1873. It was built to defend the AC patrol road. Puahue. Located on a hill immediately SE of the end of Glassons Rd. Glassons Rd comes to a blind end 450m from the intersection.	
Condition	Original SRF is dated March 2002. Features are very subdued and faint, but unlikely to deteriorate further. Appears to be used as dairy farm runoff.	
S15/344	Roto'orangi	
NZMG location	Easting 2725300 Northing 6355400	Pa - Waikato
Description	Pa site. Originally interpreted as a pa predating the redoubt (S15/54). Possibly built as part of the 1863-4 defences against the British. Consists of a trapezoidal shaped fortification about three times the area of the AC redoubt. Roto'orangi Hill. Accessible by Waipa District Council right-of-way from the saddle of Cox Road on the west.	
Condition	Original SRF is dated June 2002. Partly sealed in by spoil from the redoubt and partly destroyed by excavation of the redoubt. Further damaged by excavations.	

S15/346	Karaponia	
NZMG location	Easting 2719800 Northing 6347400	Gun emplacement - Waikato
Description	Gun emplacement built in 1864 and blockhouse 1871-5. The location of the two Armstrong guns used by the British to shell Orakau Pa. Arapuni Road, Orakau. Located c.350m SW of Orakau Pa (S15/103), on the crest of a ridge with fairly steep slope down to the SE. A prominent old bluegum tree is in the middle of the site.	
Condition	Originally recorded April 1947. Updated April 2003 (photos taken from road). Site is easily recognised by the large bluegum.	
S15/347	-	
NZMG location	Easting 2719700 Northing 6347600	Trenches - Waikato
Description	British military sap. Overall length of ditch dug is 124m. Arapuni Road, Orakau. Located to the west of Orakau Pa, and slightly NW of the cutting.	
Condition	Earliest SRF is dated May 2003, visit date April 2003. Site has been obliterated. Partly in pasture, partly destroyed by road cutting.	
S15/348	Waddy's Forward Post	
NZMG location	Easting 2705300 Northing 6357600	Forward post - Waikato
Description	Waddy's Forward Post. Findspot for numerous military relics including buttons, badges, buckles and bullets. Refer also to new location for Waddy's Redoubt (S15/351). East of Bird's Road.	
Condition	Original SRF is dated May 2003. Repeatedly cultivated, no surface evidence left (2003).	
S15/350	Ngahinapouri	
NZMG location	Easting 2700500 Northing 6364700	Redoubt - Waikato
Description	Redoubt, recorded from historical information. On east bank of Waipa River, opposite the redoubt on the west bank (S15/38).	
Condition	Recorded from historical sources March 2004. Unknown.	
S15/351	Waddy's	
NZMG location	Easting 2704700 Northing 6356700	Redoubt - Waikato
Description	Redoubt. Originally thought to have been located on Owen's Rd. Refer also to S15/348. Bird Road, Te Rore. On the east side of the road, immediately NE of a junction with a paper road running toward Waiari Pa.	
Condition	Original visit date (viewed from road) 2003. Probably all surface evidence obliterated by homestead and farmyard.(2003)	
S15/352	-	
NZMG location	Easting 2702701 Northing 6358554	Road - Waikato
Description	100m of former Armed Constabulary road formation in paddock. Te Rore. On the western side of Kakaramea Road, 300 m south of its intersection with Te Pahu Road.	
Condition	Recorded March 2004. Stable pasture. In good condition when visited 2004.	
S15/354	Harapepe	
NZMG location	Easting 2698100 Northing 6360600	Redoubt - Waikato
Description	Redoubt shown on early survey plan of Harapepe military settlement. Not visible on ground. Refer also to S15/381. Harapepe. Located on the southeast side of Corcoran Road.	
Condition	Recorded May 2004 from historical records. Stable pasture. Cultivated. Brief	

visit in 2004 - there was no visible evidence of the redoubt and it does not show on early air photos.

S15/355	Rangiatea	
NZMG location	Easting 2714300 Northing 6355600	Pa - Waikato
Description	Unfinished anti-British pa. The prime function was to block any southward advance by the British along the ridge running south for the Waikato River via Kirikiriroa and Ohaupo toward Te Awamutu and Rangiawhia. Ngaroto Road. Located c.400m from SH3. A hill with a farm water tank on top.	
Condition	Recorded (from historical information) May 2004. No visible evidence of occupation or earthworks, and haven't been since the 1920's.	
S15/357	Ohaupo (Te Pura)	
NZMG location	Easting 2713800 Northing 6363500	Pa - Waikato
Description	Anti-British gunfighter pa. Refer also to S15/11 (Ohaupo Redoubt). Ohaupo. Located on the hill today occupied by the school and by the redoubt S15/11. Exact position not known, but probably in the school grounds.	
Condition	Recorded May 2004. No known surface evidence of the site. It was leveled by the military in 1864.	
S15/375	Alexandra East Redoubt	
NZMG location	Easting 2703190 Northing 6354700	Redoubt - Waikato
Description	Redoubt. Built in June 1864 by militia units after the sacking of Rangiawhia. Numerous fireplaces, postholes, bell-tent outlines etc. were exposed during excavation. Findspot for a number of stoneware ink bottles. Pirongia. To the north of Crozier Street, and on the edge of the terrace scarp down to river level.	
Condition	Original visit 26/5/1997. Updated June 2004. Partially excavated.	
S15/379	-	
NZMG location	Easting 2716500 Northing 6352700	Lookout - Waikato
Description	British fortification. Shown on 1864 plan by Captain Greaves as an "advanced picket", i.e. a sentry position or lookout. Later a redoubt. North of the Te Awamutu - Cambridge road and east of Picquet Hill Road. Location known only from 1864 plan.	
Condition	Original SRF is dated 3/11/1997. Presumably totally destroyed.	
S15/38	-	Imperial Site No. N65/70
NZMG location	Easting 2700300 Northing 6364700	Redoubt - Waikato
Description	Redoubt. Faint remains of ditches at the NE and SE corners. The east side runs along the top edge of a very steep bank. To north of cowshed and on north side of gully above the Waipa River.	
Condition	Original SRF - dated 19/12/1977. Date recorded is Feb 1977. Last visited 5/11/1989. Unknown.	
S15/380	57th Regiment	
NZMG location	Easting 2714292 Northing 6352612	Redoubt - Waikato
Description	British redoubt, shown on 1865 survey plan. Te Awamutu rose gardens. Located between the Mutu Street / Gorst Street intersection and the Mangaohoi Stream. Marked by NZHPT sign and heritage walk sign.	
Condition	Originally visited Oct 1997. Visited Dec 2005. A large feature consistent with the dimensions of a redoubt trench was observed during earthworks.	

There was no sign of the bank remains. Findspot for a fragment of 1860s salt-glazed stoneware.

S15/381	Harapepe Blockhouse	Redoubt - Waikato
NZMG location	Easting 2697600 Northing 6360800	
Description	Site of former Harapepe Redoubt (build c.1868). It was located outside the military settlement. Shows on 1943 aerial photo as a square earthwork about 20m across on long spur. Refer also to S15/354. Harapepe. Located on spur 200m north of Corcoran Road, 1200m from its intersection with Te Pahu Road.	
Condition	Original SRF is dated 16/12/1997. Visited O Wilkes 2003. Pasture, heavily cultivated. Slight hump on site otherwise no surface evidence.	
S15/384	Rangiaohia	Kainga - Waikato
NZMG location	Easting 2719000 Northing 6351100	
Description	Maori village attacked by British troops 21 Feb 1864. An area c.400m long and 150m wide centred NE of the intersection of Rangiaohia and Puhue Roads.	
Condition	Original SRF is dated 3/11/1997. Field inspection revealed no surface evidence of the village other than the church and graves.	
S15/41	Pukerimu Redoubt	Imperial Site No. N65/73
NZMG location	Easting 2723950 Northing 6364070	Redoubt - Waikato
Description	Pukerimu redoubt. Rectangular, two flanking angles. Ditches and ramparts excavated 1986 (NZHPT Permit 1985/26). Pukerimu. North of Pukerimu Cemetery, between Kaipaki Road and Waikato River, 300 m west of oxidation ponds.	
Condition	Original SRF is dated 19/12/1977. Date recorded is Feb 1977. Last visited 5/1/2000. Location visible on Environment Waikato 2002 aerial photos. Pasture. Surrounded by recently-subdivided blocks. Visited W Gumbley 2000.	
S15/45	-	Imperial Site No. N65/77
NZMG location	Easting 2728300 Northing 6364900	?Redoubt - Waikato
Description	Possible military redoubt or pa located using aerial photographs. Located on eastern outskirts of Cambridge, on western bank of and directly above stream, c.200m due west of the trig and c.300-400m south of S15/44.	
Condition	Original SRF is dated Feb 1977. Unknown - located using aerial photographs.	
S15/53	Waiari	Imperial Site No. N65/85
NZMG location	Easting 2705771 Northing 6356226	Pa - Waikato
Description	Pa site with three deep transverse parallel ditches and banks forming two enclosed platforms. Pit, earthwork fence and obsidian flakes outside main defences. The pa was the scene of the Waiari engagement of Feb 1864. Mangapiko. In northward loop of Mangapiko Stream, c.1500m from Pirongia and 500m north of the Pirongia -Te Awamutu Road.	
Condition	Original SRF is dated 11/7/1977. In 2004 the ditches were still scrub filled, ditches and banks in fairly good condition, the bulldozed track still in use. Ditches visible on Environment Waikato 2002 aerial photos.	

S15/54	Rotorangi	Imperial Site No. N65/87
NZMG location	Easting 2725300 Northing 6355300	Redoubt - Waikato
Description	Armed Constabulary redoubt. Rectangular (probably square) with bastions on all four corners and a triangular outwork on the north side. Refer also to S15/344. Situated on summit of hill c.1.5km WNW of Rotorangi township, between Cox Road and the Cambridge Rotorangi Road.	
Condition	Date recorded is Feb 1977. Visited 2002. The site in general appears to be in good condition, despite being heavily grazed by cattle.	
S15/61	Paterangi	Imperial Site No. N65/104
NZMG location	Easting 2706200 Northing 6358100	Pa - Waikato
Description	Gunfighter pa, forts and redoubts. Refer also to S15/75 (redoubt). Bell Road, Paterangi.	
Condition	Date on original SRF is 1/3/1979. Visited April 2003. Aerial photographs taken 25 July 2004. Documentation and map added to file July 2004. There is little to be seen on the ground at Paterangi now. Farming has almost obliterated the earthworks, and key parts of the for have recently been subdivided and built on.	
S15/62	Pikopiko (Puketoki, Axe Hill)	Imperial Site No. N65/106
NZMG location	Easting 2706000 Northing 6361200	Pa - Waikato
Description	Gunfighter pa site/fortification. When built, the site consisted of forts, trenches, banks and scattered buildings. When originally recorded there was doubtful surface evidence. Located on hilltop that lays several hundred metres south of the junction of Ham Road with Te Awamutu-Meadways Road. Latter cuts right through the middle of the site. Lake Mangakaware below and 1km to the west.	
Condition	Original SRF is dated 24.2.1979. Visited 2003. No visible surface evidence.	
S15/63	Te Rore	Imperial Site No. N65/107
NZMG location	Easting 2702600 Northing 6358300	Redoubt - Waikato
Description	Te Rore Military Redoubt, one time headquarters of Gen. Cameron. Other features include a cemetery, a landing site and a hospital site. Refer also to S15/352 (military road). Kakaramea Road, Te Rore.	
Condition	Original SRF is dated 1/3/1979 (from aerial photograph). Apart from the military cemetery there appears to be no surface evidence of the Headquarters.	
S15/71	-	Imperial Site No. N65/127
NZMG location	Easting 2702011 Northing 6359062	Redoubt - Waikato
Description	Rectangular or diamond-shaped redoubt with row of collapsed (hut) pits on western side. The pits were semi-subterranean housing for the British garrison. Te Pahu / Pirongia. 200m south of eastern end of Hodgson Road, on escarpment overlooking west bank of Waipa River.	
Condition	Original SRF is dated 24/2/1979. Visited O Wilkes 2003. Location clear on Environment Waikato 2002 aerial photos. Pasture. Earthworks very faint.	
S15/74	Waiari Redoubt	Imperial Site No. N65/130
NZMG location	Easting 2705800 Northing 6356300	Redoubt - Waikato
Description	Redoubt. Refer also to Waiari pa site S15/53. Near Mangapiko Stream, Te Rore.	
Condition	Original SRF is dated 24/2/1979. Visited 2004. The track shown in e.g.	

Cowan's map of the Waiari encounter, running from Waddy's redoubt past Waiari redoubt, appears to be preserved in one place.

S15/75	-	Imperial Site No. N65/131
NZMG location	Easting 2706400 Northing 6358200	Redoubt - Waikato
Description	Redoubt. Paterangi fortifications. Refer also to S15/61. Bell Road, Paterangi.	
Condition	Original SRF is dated 24/2/1979. Visited 1997. Comment on SRF notes that further work on Paterangi Pa (S15/61) makes it quite clear that this British redoubt was located precisely on the site of the Maori "redoubt no 2" as shown on the Brooke plan.	
S15/89	-	Imperial Site No. N65/146
NZMG location	Easting 2701300 Northing 6356500	Pa - Waikato
Description	Pits and trenches. Possible gunfighting pa. Located on the west bank of the Waipa River, between a small unnamed stream and O'Shea's Road, c.500m NW of the Mangawawa Stream bridge.	
Condition	Located in the course of aerial photographic survey 29/5/1980. Current condition unknown.	
S15/99	Pukerimu	Imperial Site No. N65/157
NZMG location	Easting 2724100 Northing 6364500	Redoubt - Waikato
Description	British Military Redoubt constructed on the north bank of the Pukerimu Landing opposite the main redoubt (Cameron's HQ) in late March 1864. Site was ploughed in the 1930s/40s. Located on the escarpment provided by the middle terrace directly above and on the northern side of the Pukerimu Landing. Approached via the Ring Road at St Peter's College.	
Condition	Original SRF has visit date of 28/1/1981. Current condition unknown.	
T19/61	Te Pononga	Imperial Site No. N112/7
NZMG location	Easting 2748500 Northing 6240900	Pa - Waikato
Description	Gunfighter pa. Earthworks visible on the flanks of Mt Pihanga. (1965)	
Condition	Original SRF is dated 1965. Current condition unknown.	
U18/100	Old Settlers A.C	
NZMG location	Easting 2777200 Northing 6275200	Graves - Waikato
Description	Military and old settlers cemetery. Reserve at Spa Road and Ruapehu Street.	
Condition	Recorded 1997. In 1997 the site was surrounded by a white picket fence and was well cared for.	
U18/2	Tapuaeharuru Redoubt	Imperial Site No. N94/2
NZMG location	Easting 2776887 Northing 6275216	Redoubt - Waikato
Description	Redoubt consisting of ditch-and-bank fence and magazine shed. Shed was almost totally rebuilt in late 60s, incorporating much of original stone material. At Taupo township and on high bank adjacent to and overlooking the outlet of Lake Taupo towards Waikato River. Sign posted.	
Condition	Recorded 1973. Visited 2006. NZHPT Historic Reserve. Features clear on ground, part obscured by adjoining building and garden. Mown grass, some trees and weeds.	
U18/29	Opepe Redoubt	Imperial Site No. N103/1
NZMG location	Easting 2789539 Northing 6265631	Redoubt - Waikato
Description	Armed Constabulary redoubt, settlement and cemetery. From Taupo, 15km	

Condition along the Napier Rd (SH5).
Recorded April 1966. Visited 31/8-1/9/1999. Updated 1/11/2006. Refer also to McFadgen, B.G. and Williams, A. 2000. Mapping some archaeological features of the Opepe Bush Scenic and Historic Reserve. DOC. In a clearing in scrub and regenerating bush. In scenic and historic reserve and road reserve. No obvious threats.

U18/37 **Opepe Pa** Imperial Site No. N103/13
NZMG location Easting 2788700 Northing 6266900 Pa - Waikato
Description Pa site. Located 1.6-1.9km from the Opepe Monument on SH5 towards Taupo.

Condition Recorded 1977. Visited 1980. In 1980 the site was on the Opepe Development Scheme.

U18/43 **Hatepe** Imperial Site No. N103/20
NZMG location Easting 2773300 Northing 6256400 Pa - Waikato
Description Gunfighter pa with rifle pits. Located near Loop Road and Hinemaia Stream.
Condition Recorded 1978. Current condition unknown.

U18/63 - Imperial Site No. N103/58
NZMG location Easting 2790700 Northing 6264900 Bullets - Waikato
Description Findspot for six lead bullets. The flat area in front of this site is thought to be where the Armed Constabulary exercised their horses while at Opepe. Located adjacent to Western Boundary Road, c.300m from SH5. On a slight rise.

Condition Recorded 16/1/1979 Current condition unknown.

Wanganui/Lower North Island

R22/145 **Alexander's Redoubt** Imperial Site No. N137/101
NZMG location Easting 2672890 Northing 6144880 Redoubt - Wanganui Manawatu
Description Redoubt. Three large features (possible hut sites) are cut into the edge of terrace land. Four or five features side by side (and one more offset) where ground begins to fall away to the north; further to east, three features side by side. Rapanui. At end of Peat Road turn right on to the vehicle track between the houses. This leads to a gate into the paddock containing the redoubt.
Condition Original SRF is dated 24/1/1963. Visited 2002. Farm track has obliterated much of the detail of ditch and bank along the east side of the redoubt. The ditch and bank on the north side appear to have been leveled. Most of the features to north are intact.

R22/146 - Imperial Site No. N137/102
NZMG location Easting 2673900 Northing 6149300 Redoubt - Wanganui Manawatu
Description Redoubt. Three flanking angles. Three adjacent hollows on slopes - possible tent/hut sites. Located in the paddock directly south of a garage and house, only c.60m off Ngarino Road but not visible from it.
Condition Original SRF is dated 24/1/1963. Visited 2007. The remains of the redoubt are still definable in places. May have been partially destroyed by shed building etc.

R22/147	Woodall's Redoubt	Imperial Site No. N137/103
NZMG location	Easting 2674900 Northing 6148500	Redoubt - Wanganui Manawatu
Description	Woodall's Redoubt. There are a couple of well-defined features just outside the redoubt on the edge of the terrace land. There is also a flat looking spur some distance below that may have been a building site. Located on the corner of terrace land at Kai Iwi.	
Condition	Original SRF is dated 24/1/1963. Visited 2002. A very well preserved site by most standards but also clearly undergoing process of slow breaking down of ditches and banks with some very visible stock damage scars present.	
R22/154	-	Imperial Site No. N137/173
NZMG location	Easting 2664500 Northing 6153300	Redoubt - Wanganui Manawatu
Description	Gun emplacement / possible redoubt. A circular ditch with inner bank but some irregularities. Contains a small "bulls eye" feature which is possibly an old trig point. The current grid reference places the site c.700m east of Nukumarū (the SH3/Pararaka Road junction) and c.380m north of SH3.	
Condition	Recorded 1962. Visited 2007. No surface evidence was found despite a ground search around the existing grid. The paddocks around the grid area had been well ploughed and worked. A fairly wide farm race was located in the general area.	
R22/253	York Stockade (Patupuhou)	
NZMG location	Easting 2685100 Northing 6139100	Stockade - Wanganui Manawatu
Description	The remains of the York Stockade which was the HQ of the 65th Regiment. Consists of a knoll defended by a scarp defence. A watchtower (period of origin uncertain) stands on the defended knoll. The site of Patupuhou Pa. Located on the high point just east of the Velodrome, Wanganui. The stockade is public reserve.	
Condition	Recorded 1996 (visited 24/9/1995). Visited 2007. The defended knoll and tower are in good condition. The site is marked by a large stone with a commemorative plaque.	
R22/417	-	Imperial Site No. N137/280
NZMG location	Easting 2673900 Northing 6150100	Redoubt - Wanganui Manawatu
Description	Originally recorded as a redoubt. The existing grid reference puts the redoubt in the middle of the grassy paddock SW of the intersection between SH3 and Ngarino Road.	
Condition	Recorded 1963. Visited 2007. No surface evidence was found. The site had either been ploughed out on the surface of the area was incorrect.	
R22/440	Rutland Stockade (Pukenamu)	
NZMG location	Easting 2685400 Northing 6139600	Stockade - Wanganui Manawatu
Description	The site of the Rutland Stockade and blockhouses, constructed by British troops in 1847 and demolished in 1887. An earlier pa occupied the eastern end of the hill. Wanganui central.	
Condition	Recorded June 2001. The Sergeant Art Gallery (1919), Whanganui Regional Museum (1928), Davis Library (1980), Alexander Room (1933), Garrison Band Rooms, Cenotaph, Veteran Steps (1892 & 1919) and Queen's Park School (dem.1971) have all been built on the site.	

R22/456	Westmere Camp	
NZMG location	Easting 2680900 Northing 6145700	Blockhouse - Wanganui Manawatu
Description	The site of a large camp and seven blockhouses. It was the main base for preparations for the advance against Titokowaru at Tauranga-ika in December 1868-January 1869. Recorded from historical records. At crossroads of SH3, Watt Livingstone Road, and Western Line.	
Condition	First visited May 2002. Area SE of crossroads is in pasture. No obvious signs of camp. Potential threats include changes of land use and road realignment.	
R22/5	Trafford's	Imperial Site No. N138/47
NZMG location	Easting 2686500 Northing 6149000	Redoubt - Wanganui Manawatu
Description	Redoubt with ditch and bank. Probably built in 1868 as part of the defensive network around Wanganui town to protect the overland route from Kai Iwi / Brunswick to the Whanganui River. Located above the right bank of the Whanganui River opposite Kaiwhaiki and east of Brunswick. The redoubt is situated on Trafford's Trig (unmarked) on a small extension of the surrounding plateau.	
Condition	Recorded 1963. Visited 2007. The redoubt is still in good condition and the current landowner knows about the site and looks after it.	
S21/5	Nga Mokamokai	Imperial Site No. N131/7
NZMG location	Easting 2695224 Northing 6169915	Redoubt - Wanganui Manawatu
Description	Redoubt, constructed at Koriniti ca. 1865. Mentioned by Richard Taylor in his journal for 1 Nov 1865. Recorded on the basis of historical information and aerial photographs. The redoubt is presumably located on the same hill as the trig, AK4M.	
Condition	Recorded 6/9/1979. GPS update added 18/4/2007. The GPS reading is for trig AK4M.	
S22/124	Strachan's Redoubt	
NZMG location	Easting 2694300 Northing 6141800	Cave - Wanganui Manawatu
Description	A small human made / enhanced defensive cave with two gun slits. Built by Strachan family in 1860s in response to increasing hostility by Maori against European settlers. The cave is up on a ledge on the east side of a gully, on the south side of Kaukatea Road, c.3km along from the turnoff to No 3 Line / Okoia Roads. The site is only c.70m from the road and can be seen from it.	
Condition	Recorded 1993. Visited 2007. The site is in good/excellent condition. Vandalism has been inevitable but most etchings are not too destructive. The site is only occasionally grazed.	
S22/125	McDonald's Redoubt	
NZMG location	Easting 2704200 Northing 6130600	Redoubt - Wanganui Manawatu
Description	One of 10 redoubts erected by Rangitikei militia and volunteers in November to December 1868. Maintained in good order for only a few months. In paddock on Glenmore Station, immediately adjacent to Turakina Valley Road.	
Condition	Recorded c.1980. Documented 2000. In 1980 the site was visible on aerial photographs but the paddock had recently been cultivated. In 1990 it was assumed that the site had largely been leveled.	

S22/37	Suffren's Redoubt	Imperial Site No. N138/39
NZMG location	Easting 2690282 Northing 6143894	Redoubt - Wanganui Manawatu
Description	Redoubt. A square defence with a low earthen wall. Located on a bluff just north of the northern extremities of the pa site S22/45. The redoubt is c.500m south of the Parapara and Kukuta Road intersection.	
Condition	Recorded 1963. Visited 2007. The redoubt is still visible. It is quite low and has disappeared altogether in some places.	
S22/43	Buckthought's Redoubt	Imperial Site No. N138/45
NZMG location	Easting 2690697 Northing 6147052	Redoubt - Wanganui Manawatu
Description	Redoubt with ditch and bank. Located on the hilltop overlooking the Wanganui River just NW of the north end of Upokongaro village. On the same hill as the old quarry.	
Condition	Recorded 1963. Visited 2007. The redoubt is in remarkably good condition. A house has been put up on the hill, on a terrace just below the redoubt, and the hill itself has seen some quarrying.	
S22/79	Gilfillan House	Imperial Site No. N138/111
NZMG location	Easting 2693247 Northing 6138301	Farmhouse - Wanganui Manawatu
Description	House site. The house was of adobe construction and was built 1843/4. On the night of 18 April 1847 the Gilfillan family was attacked by Maori and Mrs. Gilfillan and two children were killed. The house was subsequently burnt. Proceed ca. 2km along Matarawa Road from Okoia end. The site is on the right, just above a woolshed, and is marked by a road sign.	
Condition	Recorded 1984. Visited 2007. Only the terrace remains as a surface feature and this is signposted with a brief account of the Gilfillan tragedy. Historic period material (glass, ceramics etc) may remain in subsurface deposits. Terrace is in good condition.	
S25/51	Pipiriki	Imperial Site No. N152/54
NZMG location	Easting 2700786 Northing 6064452	Pa - Wanganui Manawatu
Description	Gunfighter pa built by Te Kapa Rangihwinui in 1872. Long and low dune with the highest platform on the southern end. Distinct scarp at the southern approach only clear feature remaining. Defences to the north (lakeside) are vague and hummocky. Situated on the western edge of Lake Horowhenua, in pine plantation south of Te Rae O Te Karaka, clearly marked on Adkin's maps.	
Condition	Recorded 1965. Visited 1995 and 2007. Site has become very deflated. Initially planted in pines (since removed).	
S25/60	Nga Haere Pa	Pa - Wanganui Manawatu
NZMG location	Easting 2701625 Northing 6068483	Pa - Wanganui Manawatu
Description	Gunfighter pa. Constructed in 1872 to guard against sallies from Kemp's Pipiriki Pa (S25/51). A single ditch and bank feature containing midden. The entire ridge contains earthworks, some of which may be recent but others will relate to the original pa. Situated south of Waitarere Beach Road, immediately to the west of the intersection with the State Highway.	
Condition	Recorded Sept 1990. Visited 2007. Fair condition. Only defensive ditch and associated midden remains clearly visible. Other features along the ridge have become vague and slumped, their origin further confused by a century of European settlement and farming.	

T19/116	-	Imperial Site No. N112/63
NZMG location	Easting 2734600 Northing 6235900	Trenches - Wanganui Manawatu
Description	Trench/rifle pits. Trench is shallow with a parapet facing Papakai Village. Two pits are nearby and were probably for storage. A very shallow hollow runs off to the north of the deep trench and appears to have been an intended extension. Beside Trig "B" Papakai, on the main road SH47 opposite the Te Porere Redoubt.	
Condition	Recorded 26/4/1966. Current condition unknown.	
T19/55	Te Porere	Imperial Site No. N112/1
NZMG location	Easting 2733900 Northing 6236400	Redoubt - Wanganui Manawatu
Description	Gunfighter pa / redoubt. The upper site of the Te Porere complex. Consists of a more or less rectangular-in-plan breastwork with slight exterior ditch and flanking angles at opposed corners. Constructed by Te Kooti's forces 1869. Te Porere, Volcanic Plateau, central North Island. In an historic reserve off SH47, between Turangi and National Park.	
Condition	Recorded 1965. Visited 31/5/1993. Aerial Photographs 20/6/2005. The redoubts remain in good overall condition. Refer also to K. Jones and P. Simpson, 1995, <i>Archaeological Site Stabilisation and Vegetation Management, Case Studies</i> , DOC.	
T19/56	Te Porere (Roipara)	Imperial Site No. N112/2
NZMG location	Easting 2734300 Northing 6236400	Redoubt - Wanganui Manawatu
Description	Musket trenches / redoubt. The lower part of the Te Porere complex. Consists of an informal enclosure of breastwork and rifle trench. Te Porere, Volcanic Plateau, central North Island. In an historic reserve off SH47, between Turangi and National Park.	
Condition	Recorded 1965. Visited 31/5/1993. Aerial Photographs 20/6/2005. The redoubts remain in good overall condition. Refer also to K. Jones and P. Simpson 1995, <i>Archaeological Site Stabilisation and Vegetation Management, Case Studies</i> , DOC.	
T19/57	-	Imperial Site No. N112/3
NZMG location	Easting 2734300 Northing 6236300	Rifle pit - Wanganui Manawatu
Description	Possible rifle pit. Located near Te Porere, off SH47, between Turangi and National Park.	
Condition	Original SRF is dated 1965. Current condition unknown.	
T21/1	Waiu Pa	Imperial Site No. N132/1
NZMG location	Easting 2750480 Northing 6185610	Pa - Wanganui Manawatu
Description	Gunfighter pa. Built in response to the threat of occupation of the SE section of the Rangipo-Waiu block by Ngati Rangi, who were led by Kemp. Located in the tussock land to the north of the Hautapu Stream, within the NZ Defence Force's Army Training Area at Waiouru.	
Condition	Recorded 1959. J Wylie, NZHPT, <i>Archaeology in NZ</i> 49 (2): 120130, 2006. "Waiu Pa: 'Keep Out: Historic Place' ".	
T21/2	Waiu Pa	Imperial Site No. N132/2
NZMG location	Easting 2750570 Northing 6185390	Pa - Wanganui Manawatu
Description	Gunfighter pa. Located in the tussock land to the north of the Hautapu Stream, within the NZ Defence Force's Army Training Area at Waiouru.	
Condition	Recorded 1960. J Wylie, NZHPT, <i>Archaeology in NZ</i> 49 (2): 120130, 2006.	

"Waiu Pa: 'Keep Out: Historic Place' ".

U21/1	Donnelly's Fort	Imperial Site No. N123/1
NZMG location	Easting 2779200 Northing 6187700	Pa - Wanganui Manawatu
Description	Gunfighter pa built c.1881. A rectangular earthwork with flanking angles. Located on northern side of stream between Trig F and Moawhango-Napier Road. (1965)	
Condition	Recorded 1965. Current condition unknown.	
U21/2	-	Imperial Site No. N123/2
NZMG location	Easting 2779100 Northing 6187800	Pa - Wanganui Manawatu
Description	Hill pa / redoubt built c.1881. Situated in the Northern Mangaohane Block, near Trig F. (1965)	
Condition	Recorded 24/7/1965. Current condition unknown.	
R26/246	Battle Hill	Battlefield - Wellington
NZMG location	Easting 2672840 Northing 6015360	
Description	Battle Hill battlefield and rifle trenches. The site is located on the principal ridgeline, running immediately to the east of Horokiwi /Paekakariki Hill Road, approximately 250 metres south of Battle Hill.	
Condition	Recorded 1986. Visited 2003. In pasture, farm track bulldozed through one end (2003).	
R26/254	Paremata Redoubt	Blockhouse - Wellington
NZMG location	Easting 2666750 Northing 6010290	
Description	Stone blockhouse / barracks, built 1846. The site is located on Ngati Toa Domain, adjacent to the Mana Cruising Club building.	
Condition	Recorded 1989. Visited 2004. Continuing vandalism of walls, protective perimeter fence erected in 2004.	
R26/258	Fort Strode	Redoubt - Wellington
NZMG location	Easting 2669400 Northing 6010600	
Description	Redoubt, established in 1846 as part of the campaign to establish military control of the area. Earthworks included a ditch and bank. The site is located on the shores of Pauatahanui Inlet, on the inland side of the Plimmerton-Pauatahanui Road.	
Condition	Date on original SRF is 1993. Recorded on the basis of historical information. Destroyed by military use and residential housing.	
R26/325	Battle Hill	Graves - Wellington
NZMG location	Easting 2672652 Northing 6014923	
Description	Graves of European settlers of original farm, and soldiers from the Battle Hill engagement. One large concrete enclosure containing two marble headstones. The site is located in the Battle Hill Regional Park, on the flat river terrace beside and east of Horokiwi Stream.	
Condition	Recorded 2003. Average - good. Some cracking of concrete and in-growing weeds.	
R26/326	-	Camp - Wellington
NZMG location	Easting 2672652 Northing 6014923	
Description	Campsite of Government troops. Troops camped here in 1846, prior to engaging with Te Rangihaeata at Battle Hill. The site is located in the Battle	

	Hill Regional Park, on a flat river terrace beside and east of Horokiwi Stream.
Condition	Recorded 2003. Average - good condition.
R26/356	Turi Karewa (Taupo Pa)
NZMG location	Easting 2666573 Northing 6012101 Pa - Wellington
Description	Pa site. In 1843 Te Rangihaeata along with several hundred of his followers moved from Mana Island to the mainland Plimmerton. Northern end of Plimmerton Beach. Intersection of Beach Road and Sunset Parade.
Condition	Recorded 2006. Site is under housing and public building (Plimmerton Pavilion).
R27/135	Matai-taua Pa Imperial Site No. N160/113
NZMG location	Easting 2671051 Northing 6009334 Pa - Wellington
Description	Gunfighter pa, built by Te Rangihaeata and abandoned to military 1846. Remnant ditch and scattered midden. The site is located behind St Albans church at Pauatahanui, above Pauatahanui Stream.
Condition	Recorded 1980. Visited by HPT 20/4/2005. Remnant of ditch in good condition, surface scatters of midden visible through out church grounds.
R27/145	-
NZMG location	Easting 2667600 Northing 6009900 Battlefield - Wellington
Description	Cannonball findspot. Recorded as being the "site of 'battle' 17 July 1846, between McKillop and Te Rangihaeata". The cannonball was found on scarp behind cottages on the beachfront below Trevor Road, Golden Gate Peninsula, Porirua.
Condition	Recorded 1983. Findspot.
R27/146	-
NZMG location	Easting 2682200 Northing 6006500 Blockhouse - Wellington
Description	Blockhouse / stockade. On the grounds of Heretaunga College, Upper Hutt.
Condition	Recorded 1983.
R27/235	Clifford's Stockade
NZMG location	Easting 2661600 Northing 5996700 Stockade - Wellington
Description	Stockade, built in early 1846. Next to Motorway, Frank Johnson Street, Johnsonville. Exact location not known.
Condition	Recorded 1993 from historical records. Exact location unknown.
R27/236	McCoy's Stockade
NZMG location	Easting 2663100 Northing 6000900 Stockade - Wellington
Description	Stockade, one of a series of posts built in 1846. Next to Main Road, northeast of its junction with Sunrise Boulevard, Tawa. Exact location not known.
Condition	Recorded 2001. Recorded from historical records. Exact location unknown.
R27/237	Middleton's Stockade
NZMG location	Easting 2662500 Northing 5999000 Stockade - Wellington
Description	Stockade, one of a series of posts built in 1846. Destroyed when house built on site, late 1990s. West of Middleton Road (Old Porirua Road), north of Johnsonville.
Condition	Recorded 2001. House built on site in late 1990's.

R27/238	Leigh's Stockade	
NZMG location	Easting 2663000 Northing 6002000	Stockade - Wellington
Description	Stockade, one of a series of posts built in 1846. Vicinity of corner of Main Road and Oxford Street, Tawa. Exact location not known.	
Condition	Recorded 2001. Recorded from historical records. Exact location unknown.	
R27/242	Fort Elliott (Elliott's Stockade)	
NZMG location	Easting 2664600 Northing 6005800	Stockade - Wellington
Description	Stockade, recorded as being one of a series of posts built in 1846. The site is located in the vicinity of Lyttelton Ave, Porirua, east of where it joins Kenepuru Drive.	
Condition	Recorded 2001. Recorded on basis of historic information, exact location unknown.	
T26/8	Masterton Stockade	
NZMG location	Easting 2734324 Northing 6025168	Stockade - Wellington
Description	Masterton Stockade. Reportedly work started on the stockade in Dec 1868. It was built as a large square, with bastions at diagonally opposite corners. A moat surrounded the walls. Queen Elizabeth Park, Masterton.	
Condition	Recorded 30/10/2004. No surface remains. It is slightly higher ground than that around but area is still fairly flat.	