

Whitianga Coastal Action Plan

This map divides the Whitianga coastline into areas A to F and relates to what work is being considered to manage erosion in the short, medium and long-term. It takes into consideration that each area has unique features but together comprises the whole foreshore area, which is the defining character of Whitianga as a coastal settlement.

Area A

Whitianga Waterways Channel to Whitianga Marina

Area B

Whitianga Marina to Buffalo Beach Council Toilets

Area C

Buffalo Beach Reserve to Taputapuatea Stream

Area D

Taputapuatea Stream to Mercury Bay Boating Club

Area E

Buffalo Beach Homeowners Association Seawall & Properties 99 & 101 included to Ohuka Reserve

Area F

Brophy's Beach

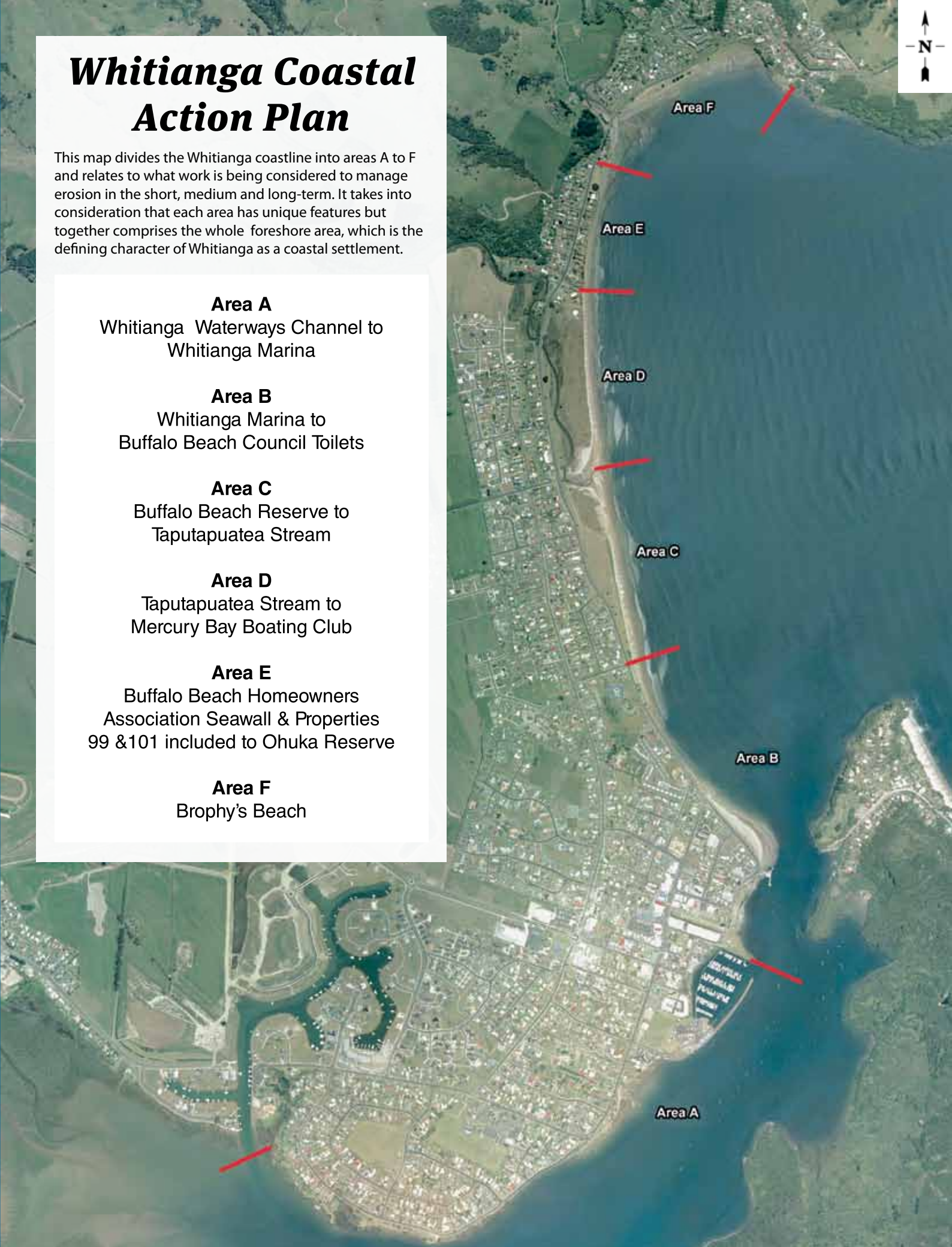

Check out our website www.tcdc.govt.nz/coastalmanagement to find out what else we're doing to look after coastline on the Coromandel